Morning Oregonian

VOL. XIX.—NO. 5860. PORTLAND, OREGON: SATURDAY, JANUARY 3, 1880. PRICE—TEN CENTS

GENERAL NEWS.

BY TELEGRAPH TO THE OREGONIAN.

Clearing House Comparisons.

NEW YORK, Dec. 31.—The *Bankers' Gazette* publishes the usual weekly table of clearing house exchanges in this issue and compares the month with last December, as follows: 1879, 1878. The year's comparison shows that there has been an increase in the volume of business during the year at every city except San Francisco and Providence. Though losses appeared in every month save one until November, the gain during the last two months nearly overcame them.

The gains in all cases have become larger toward the close of the year, notwithstanding the fact that some improvement had appeared in the closing months of 1878. As the desired comparison that can be given by increase in the closing months of 1879 is the measure for the year. The *Bankers' Gazette* considers the solution of the serious questions which they suggest, whether the existence of prices and increase in the amount of transactions have not been too rapid, to show the movement has already become unhealthful, a source of anxiety and uncertain of endurance.

It is deferred with other comments until the complete returns have been received for the month. The San Francisco percentage of decrease is 14.4 and for the year, 32.9. In New York the balances paid have never been larger in any year since the clearing house was organized and exchanges have not been larger in any year since 1872. The last half year has recorded transactions only 1-7th less than those of entire year 1876. The exchanges here for the quarter just closed have been the largest ever known since the gold transactions were cleared separately except those of last quarter of 1872. The larger proportion of balances to exchanges probably indicates that the proportion of the transactions arising from speculation in stocks is smaller and the proportion arising from ordinary business larger than in 1872. Abundant other evidence to that effect can certainly be had, and it may safely be said that exchanges arising from other than speculative transactions have been larger during past year than ever before.

Murder—Suicide.

SAN LEANDRO, Iowa, Dec. 31.—A terrible tragedy occurred here at 3 o'clock this afternoon. James A. Woodward, the only son of ex-Mayor Woodward, and himself a prominent citizen, shot and mortally killed Hazard Price, a young man and naturally somewhat unsteady habits, and then shot himself through his own head and died with fatal effect. Two years ago Price, who was twenty years old, married the step-daughter, 15 years old, of Woodward, and lived with her unhappily for a time, after which they separated and Price went West. He returned recently and a reconciliation followed, but it lasted only a short time, and was succeeded by another separation and by successive quarrels between the two families, the last of which proved very bitter, especially because Price was only a child which was the result of a disunited union. After frequent remonstrances Woodward made a threat to shoot Price on sight. Price to-day hearing of this threat went with considerable display into Woodward's store with the result above stated.

Arrested for Libel.

BOSTON, Dec. 31.—Richard Smith, of the *Globe*, was arrested at 1 o'clock to-day on a warrant sworn out by Chief of Police Wappenstein charging criminal libel. The matter which gave rise to the warrant was an interview published on Tuesday in the *Gazette* with Wappenstein in which he complained with the management of the Police Department. Mr. Smith was released on his own recognizance.

Judge McCrary's First Decision.

DAVENPORT, Iowa, Dec. 31.—Judge McCrary of the United States circuit court has been in office for the past few days, and, as Judge, delivered his first opinion to-day in the grand old railroad cases. Under it the Rio Grande Company gains the prior right to the first 40-mile section of right of way from Canyon City to the Arkansas, providing that that company or the Santa Fe Co. $1,015,000 for work performed as shown by report of the court commissioners appointed to establish the value. The Santa Fe is awarded the prior right of way from the South Arkansas to Leadville, to be held by the commissioners in their report that at all points on the projected or located line there was width for two tracks, and the court further decided that either road may construct a second track beside the track of the first to cross it. The decision will be received with general satisfaction, as it has been generally expected for some days. The matter has been in the hands of the commissioners in their report to the court, which body and party arrived at Indianapolis to-day.

Court Decision.

The circuit court to-day announced decision in open court in the contest between the Santa Fe and Rio Grande Railroad Company over the Arkansas and Topeka Company over the Atchison of the Grand Canyon of the Arkansas. This case has absorbed much public attention and created deep public feeling. The court decides that the lease and agreement papers executed at Boston on March 3, 1878, have no relation to and do not affect the Santa Fe Company, and therefore the mandate of the United States supreme court, April, adjudging the Denver and Rio Grande Company to have the prior right of way and build its road in the canyon, is affirmed. The court decides that the Atchison company cannot by virtue of said lease and agreement papers claim the right to build its road in the canyon, but that the Rio Grande has the right to build its road in the canyon from the mouth of the river to the western places of it by a parallel line adjacent. The formal decrees are yet to be prepared, but in this line from South Arkansas to Leadville, 60 miles, a strategic point is awarded to the Atchison company. The geography of the country admits of the construction of other lines. The Denver company has filed its petition to pay over money to cover cost at once, and have immediate possession given it, so that it may go on and finish its line to Leadville.

Prosperous Leadville.

LEADVILLE, Dec. 31.—The *Chronicle's* annual report of Leadville for the past year places the bullion and ore product at $13,892,000. The mercantile trade of the city is twenty millions. The sales of mining property amount to over five hundred dollars, $35,850,000.

10,847 Majority.

NEW ORLEANS, Dec. 31.—The board of canvassers have completed the official count of the new constitution is adopted by 59,115 to 48,268 ordinance adopted by 10,487.

Such a Mystery.

BOSTON, Dec. 31.—The death of Mrs Helen Ward continues the subject of universal comment. Her daughter, who, it is thought, was her mother, will probably remain in jail till Jan. 7th when the examination takes place. The medical examiner made an examination of the body of Mrs. Ward to-day, and developed the fact that two shots were fired, one of them penetrating into the brain of the skull at the forehead, the other entering behind the ear, passing into the brain, causing a fatal result. The bullet in the latter case is not undoubtedly caused the death, as the bullet entered the forehead was found on the floor of the room. This discovery is regarded as involving deeper mystery, as a gentleman retained a receiver to the ladies for their statements that he left one chamber loaded.

Freights and Markets.

NEW YORK, Dec. 31.—A snow storm for the past week prevented any business at the Produce Exchange. The dullness of the market was accompanied by at least the last day of the year, and continues irregular with a tendency to lower prices. Rates for freights have been inactive for the past day or two by parties who were about to give up contracts, but some of them who have again accepted current rates for a year are building freights until the 1st of April, when, it is understood, that there will be issued to operators or shippers a new tariff that is more favorable than the one which has been in force during the past year. Charters are also dull. Rates for steam tonnage are firm and steady.

Good Showing.

CHICAGO, Jan. 1.—The review of the business of Chicago during the year just closed shows it to have been of unprecedented magnitude. Manufacturing has increased largely and trade has been brisk in all its branches. Nearly every house having lines under their control did profitably.

Car Shops Burned.

CHICAGO, Jan. 2.—The Indianapolis Rolling Mill and Blacksmith shops of the Pullman car works were burned to-night. Total loss, $50,000; insurance, $20,000.

A Presidential Canvass.

CINCINNATI, Jan. 2.—The Indianapolis *Journal* specially instructed its correspondents to make a careful canvass and report the views and feelings of leading republicans of every locality in the state. The correspondents have reported, and the result is published in the *Journal* this morning. Of the 1,200 republicans interviewed, and there is no other personal preference, and not the most distant reference to the coal oratory of Sherman, Blaine or Conkling. Every one is for Hayes. The sentiment in favor of his renomination is universal, and is not confined to any locality or faction. Democrats are also interviewed, and there is no other name mentioned as a possible candidate for the democratic nomination. Even the Kentucky delegation, which was expected to present the name of Governor Blackburn, is for Hayes. Democrats say that the republicans will renominate Hayes, and that he will be elected. Democrats are also interviewed, and there is no other name mentioned as a possible candidate for the democratic nomination. Even the Kentucky delegation, which was expected to present the name of Governor Blackburn, is for Hayes. Democrats say that the republicans will renominate Hayes, and that he will be elected.

The Reporter with his Little Angel.

NEW YORK, Jan. 2.—Parnell, of the Irish cause, says: "I come for the English government ought to relieve the distress in Ireland, and we have been watching and waiting to see whether the government would furnish us any in this respect. Finding that it did not, the land league decided just before Chief Justice to receive subscriptions for the relief of the distressed, and we feel ourselves compelled to say, although our primary object is to raise money in aid of the land league, that it may distribute Americans desire to contribute us with funds for the relief of the poor in Ireland, we shall be happy to receive them and apply the money, through our local organizations, according to the wishes of the donors, but it would not be necessary for the donors, but it would not be necessary for us to organize in America simply to ask assistance for the distressed. We think we would send relief as soon as she knew of distress. In the famine of 1847 she sent assistance before England, and she has done it since this time. Parnell in ends on a lecture tour in Australia to discuss the land question up to the present time, and in connection with the rise and progress of the present land government. He adds: "I expect to remain in New York a few days to attend a meeting which Vanderbilt has been arranged for, after that much will depend on the plans made by the American committee, but I expect to go next to Boston, then to Philadelphia, after which I shall go south a short distance and work around to St. Louis. Then I shall go to Chicago. From this point my plans are uncertain, as I wish to go to Canada and San Francisco, and do not know whether I can do both or not. I shall do my best to go to San Francisco and may perhaps visit Canada before going west. Mr. Parnell was accompanied by his daughter, and I hope to be able to induce him to remain with him and when I leave America, to continue the work, but my return depends on events at home.

Preparations for Mardi Gras.

NEW YORK, Jan. 2.—A New Orleans special states that preparations are being made for the approaching carnival, are unprecedentedly grand. It lasts from February 9 to the 16th. Royal entertainments will be provided, and 100,000 strangers are expected.

The New Orleans Mint.

NEW ORLEANS, Jan. 2.—The *Times* states that one of the greatest successes in the south is the reestablished mint. Although worked to its full capacity it has not been able to supply the demand for coin, and that the demand has only commenced. The work for eight months amounts to the coinage of 3,567,000 silver dollars and 80,000 gold double eagles. Next season will see the machinery of the mint doubled.

And Still he Goes.

SAVANNAH, Jan. 2.—Gen. Grant and party arrived here at 10 P. M. and were received by the mayor and board of aldermen and to-day. The colored military, who had been parading in honor of emancipation day assembled at the depot with a band and when the train arrived gave loud cheers. Gen. Grant was taken in charge by the mayor, the remainder of the party being accompanied to the hotel by committees of aldermen. The colored military, desiring to escort General Grant, a battalion was formed, and a carriage, containing the general and mayor, was escorted from the depot, followed by a large crowd. At the hotel a considerable number of citizens gathered, but there was no demonstration. As the general left the carriage and ascended the hotel steps, three cheers were given by the colored military.

Socialist Congress.

PITTSBURGH, Pa., Jan. 1.—The socialistic congress held its last day's session here to-day. Delegate F. C Brapney of Boston in the chair. An amendment debate took place on the report of the committee on platform, which was adopted after several amendments had been made. The preamble and platform do not differ much from that adopted at Newark, New Jersey in 1877. The question of nominating a candidate for president came up at the evening session and was opposed by P. J. McGuire of St. Louis, Wister of New York, and others, and was adjourned by Mr. R. Parsons of Chicago and T. C. Brapney of Boston. After four hours' heated discuss on Parsons and Brapney carried their points. Cellen Pink of Kings county, N. Y., A. E. Bishop of Chicago and Osborn Ward were nominated, and will be referred to the party. The two names receiving the highest number of votes to be candidates for president and vice president. McGuire of St. Louis, Van Patton of Cincinnati, Wagner of Brooklyn and Winter of St. Louis have persistently attended the congress, and have been very influential during the session that an attempt was being made to sell out. The congress at 11.30 P. M. adjourned *sine die*.

A Serimonage

CINCINNATI, Jan. 1.—A Van Wert, O. io, special to the *Commercial* gives the particulars of a shooting affray in Shelby county, Ohio, on Sunday last, resulting in the death of two men in a house of ill-fame in that county, supposed to be the murderers of Bernard Pickers, who was shot near Delphos a few nights ago. One of the men, Grosemin, fled from the sheriff, blew out his brains and died instantly. Another fled and the sheriff and Constable Heckinger, were both mortally wounded.

The men escaped, but were pursued and only captured with $900 in his possession. He refused to give his name.

WASHINGTON CITY.

Wicked Washingtonians.

WASHINGTON, Jan. 1.—This afternoon as J. H. Morgan, son of Senator Morgan, of Alabama, was walking along Pennsylvania avenue and near the corner of Fifteenth street, Harding, representative of every leading paper in the country, met Morgan and charged him with personal preference, and got the most abusive epithets ever uttered, and have to be taken off. Morgan refused to take back his own words. The result was a fight. Morgan was fatally shot by Harding, who was arrested and held in $25,000 bail. Morgan, Sr., Washington's Grover, Hon. Clement and Benjamin Hill, Atlanta, and the best counsel, in view of the circumstances, have declined to act for Harding. Public opinion is very severe on the latter, and he is generally shunned. Morgan was supreme United and they meet the latter expects, should he survive, each other on sight and not kill him.

Debt Statement.

WASHINGTON, Jan. 2.—The debt statement issued to-day shows a decrease of debt for December to be $4?5, 17 cash in Treasury $?5,?66,?66.

Bank Convention.

WASHINGTON, Dec. 31.—The bank convention of delegates from national bank circulation to meet in the city during the first week in January, was [illegible] Secretary Sherman, Comptroller Knox and Treasurer Gilfillan, and the bankers will be entertained by the Riggs House. The object of the convention is to discuss the question of the withdrawal of national bank circulation, which was $324,124,

About the Ute

[illegible] Jan. 2.—[illegible] Ute [illegible] Ute [illegible] Ute [

The Daily Oregonian.
SATURDAY MORNING JAN 1880

THE LAND TROUBLES IN IRELAND

A very forcible presentation of the wrongs which the Irish people have suffered and the causes which have led to the present agitation in that country is made in the current number of the *Nineteenth Century*, by Mr J O'Connor Power The tone of the paper is moderate and it is calculated to awaken a good deal of sympathy in the efforts which the Irish masses are making to correct some of these great wrongs and establish a better order of things He begins his paper with the assertion that the main cause of Irish poverty is not to be found in over population or in any want of energy or economy on the part of the Irish people but in the system of land tenure imposed by the imperial conquest Just what this tenure is he fully explains and there was great need that this should do so since the public at large has had only a vague conception of the difference between the tenure of land in England and Ireland and of the wrongs to tenants that inhere in the latter In England the landholders as a general thing remain upon their estates and take an active interest in agriculture and the condition of their tenantry In Ireland the exact opposite is the case The lords of the soil as a rule have nothing to do with it They reside for the most part in England or on the continent rarely or never see their tenantry and do nothing to improve either their condition or that of the lands which they occupy Most of the Irish working classes are in the worst sense of the word, 'tenants at-will' Of the 600 000 farmers in Ireland more than half a million, representing with their families three million persons have absolutely no security in their homes or their business, but are at the mercy of a few thousand non-resident landlords On some Irish estates so iron is the rule of the owner that the tenant dare not harbor in his house a stranger, or even a poor relative not immediately belonging to the family unless he wishes to run the danger of being summarily dispossessed without remedy. Worse than this as appears from a report made by a recent commission, on some properties marriages cannot be entered into without the sanction of the landlord or his agent

Such are some of the aspects of a system of tenure, which Mr Power regards as not distinguishable from "degrading slavery" and which has proved the ruination of Ireland He points out that it is the interest to put as little into the soil and to take out as much as he possibly can while under a system which would give him a security in his holding and protection against exorbitant rents, he would nurse his farm as the prudent merchant nurses his business It is not in the nature of things that the Irish cultivator should be as industrious as the peasant proprietor in the Channel Islands or on the continent for the farmer is liable to be evicted any day while the latter is secure

Passing from a consideration of his country's wrongs to the remedies which have been proposed, Mr Power defends the land league projects as being merely an attempt to induce the state to restore the ancient rights of the tillers of the soil. According to the ancient tenure the soil was held for the benefit of those who cultivated it. The land league, stripped of all ambiguity, is to abolish landlordism and make the cultivators the owners of the soil. But the leaders—however it may be with the rank and file—do not propose to accomplish their purposes by the revolutionary processes of the anti-renters They ask the state to take the land, give the landlord proper compensation and settle the tenants upon it permanently as tenant proprietors. The cost of the undertaking as estimated at £250,000,000

Gladstone in his late great speech at Edinburgh, expressed the opinion that the Irish agitation might end in civil war and there will probably be some measures looking toward a remedy for the wrongs, introduced in parliament which, dispatches announce, will meet on the 5th of next month. But unless it is radical, unless it inaugurates a system under which the tenantry can have more interest in the land which they hold, than they ever can have under the present system, it will not long postpone the difficulties with which England stands face to face to day, and which she must meet with a modification of her present land laws or with the strong arm of her military power. The dissatisfaction of Ireland is based upon well ascertained causes and these causes must be removed. It cannot now be shown that they do not exist

AN INLAND EMPIRE.

The statistical part of a memorial recently presented to congress praying aid to complete the canal at the Cascades, gives succinctly, some of the possibilities of the country east of the Cascade mountains, tributary to the Columbia river. It represents that there are in the six counties of eastern Washington, 398 surveyed townships, equal to 9,169,920 acres One-fourth of this area in wheat, at 20 bushels per acre, would give a product of 45,849 600 bushels, or 1,375,400 tons. The six counties in eastern Oregon, have 1016 surveyed townships, equal to 16,400 640 acres One fourth of this area in wheat, at 20 bushel per acre, would produce 82,483 200 bushels, or 2 247,496 tons Bearing in mind that there is a large amount of unsurveyed land in the said basin of the upper Columbia river it is impossible to estimate, with any degree of certainty, the grand aggregate of this vast country of unsurpassed productive capacity The transportation of such products would require 3625 steamboats, each carrying 400 tons, to convey it down the river This estimate is only for tonnage one way The imports, to the interior, of lumber, coal iron and merchandise of all kinds, would equal in value, if not in weight or measure the exports. These figures reveal the productive power of the upper Columbia basin and the importance of the Columbia river itself, as a highway of commerce.

The national workingmen's assembly was heard from in the senate on the day before the holiday recess began. During a lull in the proceedings Vice President Wheeler read a resolution received from this body to the effect that the introduction of labor saving machinery in the various mechanical departments of the government was 'pregnant with evil and dangerous to the prosperity of the people and the perpetuity of human liberty As the resolution was in the nature of a declaration and called for no action or reference it probably was laid under the table

Some of the democrats 'counted" into office to which they were never elected by the people in Maine are reported to have resigned rather than be deemed that Gov Garcelon had any right to count them to take the seven pretended Senators of the bogus legislature however, have yet intimated that they will give back the swag unless it be with a view to further warm and of justice

The cold snap of last week was the coldest in the history of California since the state was settled It is reported more than a inch thick by actual measurement and pumps and fruits were completely frozen Many tender plants were destroyed, and some of the large nurseries from trees were scorched as by fire but it is hoped that no much actual damage has been done

As stout Postmaster General Braly has been charged with fraud in connection with the star mail routes but dies as the charges and has passed upon a congressional investigating committee which is about the costliest thing for the country which General Brady could have done

Reports from Eastern Oregon and Washington indicate that a great many stock cattle have perished during the succession of cold winters were unprepared for the late heavy snows and cold and as a consequence will probably lose a great many cattle and sheep

HOLIDAYS AT ASTORIA

New Years Among the Firemen Old Folks Concert--Trenchard VanDuzen Nuptials Etc, Etc

FROM AN OCCASIONAL CORRESPONDENT OF THE OREGONIAN

ASTORIA Jan 1 1880

New Years day has been handsomely observed in our city Beside the customary open house to ty extended to new years call ers the ladies at their several residences Nice cake and cigars have vied with each other in keeping open house and spreading the delicacies of the season, both in edibles and liquids for the benefit of an appreciative public Each company had their steam fire engine in splendid condition with enough steam up to blow an occasional salute—the one company to the other Almost every tax payer in town visited the boys and although the assessments to pay for the washdown have been heavy every one of the left the engine houses satisfied with themselves There was no fooling way the Rescues could get the best of No 1 and that they took advantage of that evening in the way of a free concert in the engine house by the Rescue Jubilee troupe under the leadership of Ben Horsley and that was immense

The events of the week have been the Old Folks Concert on Tuesday and a fashionable wedding on Wednesday evening The concert was given by the Astoria Musical Association under the leadership of Prof Cook and was a grand success Prof Cook has compiled another term with the A M A and the capability of the teacher was not satisfactorily developed in the correct and artistic manner with which every piece was rendered in the Old Folks Concert

A wedding is of necessity always interesting to the parties concerned oftentimes however to them only Every Astorian is interested in the Trenchard Van Dusen nuptials inasmuch as both bride and bridegroom were born and reared in Astoria, and represent a pioneer family on each side, widely known and universally respected in every part of the state in which they have lived more than three decades Curtis J Trenchard the bridegroom is a son of the late Dr Trenchard and Carrie Van Dusen the bride, is second daughter of Hon A Van Dusen merchant and pilot commissioner The marriage ceremony was performed by Rev A T Perkins rector of Grace (Episcopal) church in the presence of a host of friends who literally crowded the church and many a prayer was breathed for the future happiness of the youthful couple as they retired from the altar and passed along the aisle to the church door

The old year went out and the new year came in with the usual accompaniment last night—the ringing of bells and the firing of guns and pistols

MILITARY ITEMS.

[Vancouver Independent January 1st]

Lieut P E Stonehead 21st infantry returned from San Francisco on the last steamer

The non commissioned officers gave a hop at the government engine house last evening The old year was mustered out in a becoming manner, and a general good time was had

Colonel Granville O Haller, recently restored to the army has been assigned to the command of the 23d infantry by the war department The regiment is stationed in the Indian territory

New Year'day is being generally celebrated at the garrison At noon the officers of the station paid their official respects, in a body to Gen Howard and subsequently made calls upon the ladies of the post.

Gen O D Greene and Col E C Mason gave a reading at the Oak Grove Theater on Saturday, for the benefit of the enlisted men, who were present in large numbers The subjects were carefully selected from standard authors and well given, and the entertainment fully appreciated and enjoyed by all who attended

Secretary Schurz has received a dispatch from Gen Hatch that Douglas the Ute chief who led in the White river massacre has not surrendered The Indians who had been offered in a surrender were not of the ring leaders and Gen Hatch refused to accept them

Grant and party passed Augusta, Ga on the 31st on their southern trip

BORN.

Jan. 2, to the wife of John C. Harlow a daughter.

DIED.

In this city, Jan 1 1880 Patrick Norton a native of county Galway, Ireland, aged 60 years, 11 months and 25 days

[Funeral will take place from the residence corner of Washington and West Park streets, at 2 P M to day Friends of the family are invited to attend

[San Francisco and New York papers please copy]

NEW TO-DAY.

WANTED

A GIRL TO DO GENERAL HOUSEWORK. Apply at No. 59 N. Fourth st, cor D 1364f

WANTED.

A SITUATION BY A YOUNG LADY AS COPYIST or stenographer Address Marinda Box 27 East Portland 1363d

WANTED IMMEDIATELY.

A COMPETENT GIRL TO DO HOUSEWORK IN a small family no washing references required address Postoffice, No. 32, 1364d

"United Irishmen."—You are requested to meet at your hall this day at 1 o clock for the purpose of attending the funeral of our late brother P Norton It R J McCONNELL Pres

S M LYON

HAS REMOVED TO FIRST ST, EAST SIDE opposite First National Bank 1363h

GOOD SECOND HAND PIANOS FOR SALE cheap at BARTCH'S MUSIC STORE, 143 First street 1222dtf ned

NOTICE

WHOEVER HAS THAT BIG, BROWN, BOW-legged Pointer, that answers to the name of "Voiza" and better return him to his owner I mean business and this is my final call It GEORGE L. COREY JR. Owner

STILL WITH THE EMPIRE BAKERY.

MR C VOSS WISHES TO STATE TO THE public and his customers that he has not become a partner in the Oregon Bakery as many suppose, but is still one of the proprietors of the Empire Bakery 1363f C VOSS

FARM FOR SALE ON LEWIS RIVER, W T 12 miles from steamboat navigation 160 acres 15 acres in meadow and 10 acres cleared almost ready for the plow Good house and barn and small orchard Price $1 500 For further particulars address J O BOZARTH Astoria Or 1y8dlm

SCROLL SAWS,

WOOD DESIGNS and BLADES Send for illustrated Price List to

DAYTON & HALL,

DEALERS IN HARDWARE & CUTLERY

Cor. First and Taylor Sts., Portland

MESSENGER SERVICE

Messengers can be had at any hour of the Day or Night, at the Central Office of the Northwestern Telephone and Electric Company, 104 First St Rates to subscribers and others: 25 cts. per hour, 15c. for half an hour, or 10c for a quarter of an hour or less time, 1ddtf

PORTLAND BETHEL SCHOOL,

Corner D and Third Sts,

THE SECOND TERM OF THIS SCHOOL WILL commence Jan 5 1880 Prof J Murphy will have the charge of the school and the following testimonial from parties well known in this city is given as a matter of simple justice to Prof Murphy For further particulars inquire of CHAPLAIN ROBBINS Supt or Dand Thomas

TESTIMONIAL

PORTLAND O Dec 1879

To Parents Guardians and others interested in the education of the children of this population we the undersigned would most respectfully recommend the ability and fitness of Prof Murphy A M formerly of Cleveland Ohio as an instructor in the above branches and have placed some of our own children under his charge and can cheerfully say that Mr Murphy as an instructor and disciplinarian of the Mathematics of the highest grade

JAMES J INNIS
WM WADHAMS
W T HANNAMAN
ALLEN M REED
CHAPLAIN ROBBINS

For Sessions daily 8 30 to 12 and 1 30 to 4 Room Night Sessions 7 to 9 Monday excepted Days Terms For Tuition Boarders $1 per week Worthy poor children admitted as scholars will confer with Prof Murphy

NEW TO-DAY.

NEW MARKET THEATRE.

JOHN MACK IR MANAGER

POSITIVELY LAST APPEARANCE OF

THORP AND DARWIN,

THE

ROYAL ILLUSIONISTS

THIS EVENING SATURDAY, JAN. 3

GREAT EXPOSING NIGHT

Their Startling Feats Raising Rats & Rabbits Mysterious Hand Thrust Through Solid Deal Box Their Latest Illusion Disappearing Lady in Full View of the Audience

This Afternoon at 2 o'clock,

LAST ROYAL ILLUSIONIST MATINEE

Seats can be secured at Moss's Palace Hotel with extra charge

Positively no Reserved Seats at this Matinee

ADGATE'S PATENT

Brass Capped Insulating Casters,

FOR

BEDSTEADS, PIANOS, ORGANS AND FURNITURE

Of all description surpass anything for Beauty Durability and general Utility ever introduced They not only improve the appearance of furniture but possess many decided advantages over the old style swivel casters The brass Ball can be come in contact with the floor but one time they will not cut nor injure the carpet and will easily move in any desired direction.

They add materially to the Sweetness and Volume of Tone of Pianos and Organs

On which they are used This statement we are prepared to substantiate by reliable testimonials

Our New Stock is now on exhibition at McKercher & Thompson's Book Store, 105 First street, Portland, Oregon

AIKEN & ALLEN,

Sole Agents for Oregon Washington Territory and Idaho Territory

AGENTS WANTED for the above territory Liberal Inducements

Dresses Cut and Fitted to Perfection,

WITHOUT ALTERATIONS

The moment alterations begin the balance is destroyed and all grace lost. Avoid all this, ladies by calling on

BICHEL & MINVIL,

151 THIRD STREET

J DILL DuBOIS. W B KING

DuBOIS & KING,

Wholesale Grocers,

Shipping and Commission

MERCHANTS,

416 BATTERY ST SAN FRANCISCO

112 AND 114 FRONT ST PORTLAND

Special attention given to the sale of Wool Grain Flour and Produce in Portland and San Francisco.

Sutton & Co's Dispatch Line

FOR PORTLAND, OREGON.

THE A1 FIRST CLASS CLIPPER SHIP

WILDWOOD

Will be dispatched

FROM NEW YORK FOR PORTLAND,

Direct about the 20th January

As the balance of disengaged room is limited, ship-pers will oblige by making their engagements immediately SUTTON & CO.,

154 15c 82 South St. New York

OREGON HOTEL

Cor. First and D Sts.

J. SALZER & BRO.

INFORM THEIR FRIENDS AND THE PUBLIC in general that they have opened this elegant hotel Johnny and Joe will keep their tables supplied with the best the market affords.

Board and Lodging per week $5 00 Board per day $1 00
Board per week 4 00 Single Meals 25
Lodging 50
Free transportation to the house

"O. K." STOCKING SUPPORTERS once tried you will use no other All sizes for ladies and children at OLDS & KING'S 147 Third street

THE

Charm of the West!

Without doubt the Best Finest and Purest

Fine-Cut Chewing Tobacco

In the World

For sale by all the principal dealers 227ned

Fire Drove me into New Quarters!

HAVING DISPOSED OF MY ENTIRE STOCK of clothing and trimmings damaged by heat and fire at my old stand I would respectfully inform my patrons and the public generally that I have on my recent purchase from San Francisco an entire new stock of the latest patterns of imported and domestic

SUITINGS, PANTALOONS

And other garment stuffs which are now on exhibition at my new and convenient Tailors Emporium Union Block opposite the Gas and Water Co's office North side Stark street

d 30dtf cod2dtf HENRY MYERS.

CITY LICENSES.

For the Current Quarter are now due, and payment therefor must be made on or before the 10th inst., at my office, 122 First street.

JOSEPH BACHMAN,

Treasurer City of Portland.

Portland, Jan. 1, 1880.

Attention is called to the following extract from Ordinance No 1114:

All taxes licenses assessments for street improvements and all moneys arising from any other sources belonging to or payable in or into the City Treasury shall be either be paid in gold coin of the United States of the standard of not otherwise provided that coupons issued pending five dollars ($5) may be paid in silver 32cim

FOUNTAIN SALOON,

250—Front Street—250

Has constantly on draught

California and Weinhard's BEER,

California White and Red WINES,

15 Cents per Glass

10 Cents per Half Bottle

25 Cents per Bottle

FREE LUNCH EVERY EVENING

WINES, LIQUORS AND CIGARS.

C. H. VONRITSCHKE, Prop'r

A FULL TABLE at 4 o'clock p m for guests d&wtf

DRY GOODS CLOTHING.

FISHEL & ROBERTS

CLOTHIERS,

MERCHANT TAILORS

AND

HATTERS,

COR FIRST AND ALDER STREETS,

Great Clearance Sale

OF

Fine and Elegant

WINTER CLOTHING

AND

FURNISHING GOODS

Preparatory to taking stock, we will, for the next 10 days, sell our entire stock of Fine and Elegant

MEN'S,

YOUTH'S

And BOYS'

CLOTHING

AND

FURNISHING GOODS.

MEN'S,

BOYS'

AND

CHILDREN'S

HATS AND CAPS,

AT

Immense Reduction in Price.

Being anxious to close as much of our stock as possible before invoicing, we have determined to sell our entire stock at Lower Prices than Fine and Durable Clothing was ever before offered in the State of Oregon. Call early to secure Bargains

Fishel & Roberts,

LEADING CLOTHIERS.

MERCHANT TAILORS AND HATTERS.

DRY GOODS, MILLINERY, ETC.

(TRADE MARK)

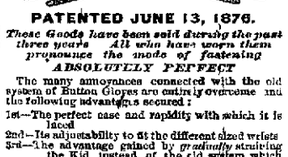

PATENTED JUNE 13, 1876.

These Goods have been sold during the past three years All who have worn them pronounce the made of fastening ABSOLUTELY PERFECT

The many annoyances connected with the old system of Button Gloves are entirely overcome and the following advantages secured:

1st—The perfect ease and rapidity with which it is fixed

2nd—Its adjustability to fit the different sized wrists

3rd—The advantage gained by *gradually* straining the Kid instead of the old system which ruins so many pairs the first time buttoned

4th—Strength of Hooks and made of clinching them. The fastening will outlast any glove which is a very rare occurrence with buttons

Independent of Improvement in fastening the quality is guaranteed equal, if not superior to any other glove in the market

FOR SALE BY

JOHN CRAN & CO,

PORTLAND OR

BALLS AND PARTIES

Instrumental Vocal Concert

AND

ATHLETIC PERFORMANCES.

Tendered by friends for the benefit of

GUS. MILLER,

AT TURN HALLE, FRIDAY EVENING, Jan 9, 1880

To conclude with a

SOCIAL DANCE.

ADMISSION FIFTY CENTS.

Programme hereafter

COMMITTEE OF ARRANGEMENTS

BARGAINS

IN

BOOTS AND SHOES!

WIBERG & KIERNAN

145 FRONT ST.,

Offer Rare Bargains

IN

Ladies', Gentlemen's And Children's

BOOTS & SHOES.

Eastern and Oregon made Goods.

Large Assortment and Lowest Prices.

OLDS & SUMMERS

Dealers in all kinds of

Crockery Glassware, Lamps and Lamp Stock.

184 First Street, Portland, Oregon

(Agents for Whitall Tatum & Co's Glassware)

COAL OIL A FIRST QUALITY LAMPS REPAIRED AND FILLED Call and see prices

NOTICE OF DISSOLUTION OF COPARTNERSHIP

THE FIRM OF THE UNDERSIGNED HERETOFORE existing under the name of [illegible] is this day dissolved by mutual consent [illegible] will settle all claims against the late firm and all persons indebted to the same are requested to make immediate payment

[illegible] HAWKINS

[illegible] HAWKINS

Portland Oregon January 1st 1880 1jd3t

AUCTION AND COMMISSION.

GILMAN & CO.,

Auctioneers and Commission MERCHANTS.

No. 49 First Street, bet. Pine and Ash.

Auction Sales of Real Estate Furniture, General Merchandise, Horses, Cattle, Buggies, &c.

Regular Sale Days—TUESDAYS and FRIDAYS at 10 o'clock A. M.

Administrator's Sale

OF

Liquors and Wines.

We will sell at our Auction Salesroom

ON SATURDAY, JAN 3 1880,

At 10 o'clock A M

By order of the Administrator of the estate of the late J F BURTON

[illegible] Bourbon Whisky [illegible] We Stand" [illegible] do do

[illegible] do do

[illegible] Brandy

[illegible] Pale Fine Sherry Wine

[illegible] Port Wine

[illegible] Goods are of the best qualities and the [illegible] are full

GILMAN & CO Auctioneers.

Finest Display

OF

HOLIDAY GOODS

SUITABLE FOR OLD AND YOUNG,

IS AT

ALISKY & HEGELE'S,

145 FIRST STREET

Fancy French Candy, boxes 5c to $5.

Imitation

Wax Angels,

Sugar Toys and Hearts,

Christmas Tree Ornaments,

Wax Candles and Holders,

Gilt Nuts, Lanterns, &c.

And a large assortment of

Ornamented Fruit and other Cakes

FOR SALE.

Tillamook Butter in Kegs.

NO. 1 TIMOTHY SEED,

BY

EVERDING & FARRELL

AUCTION AND COMMISSION.

OSCAR KILBOURN,

AUCTIONEER,

63 First St., next cor. Pine. P.O. Box 100

Will Purchase and Sell at Auction or Private Sale

Real Estate, Merchandise, Stock, Furniture, Horses, Buggies, Etc., Etc.

In the City or Country.

AUCTION AND COMMISSION.

NATHAN & DWIGHT,

(Successors to Oscar Kilbourn)

Auction and Commission MERCHANTS,

Corner First and Pine Streets,

REGULAR SALE DAYS,

WEDNESDAYS AND SATURDAYS.

WILL PURCHASE AND SELL REAL ESTATE, Merchandise and Furniture. Carriages Buggies Wagons, Harness and Horses a specialty

PRIVATE BOARDING.

ROOMS WITH BOARD.

A BOW WINDOW SUITE OF ROOMS at 166 Fourth st private family very desirable references required d30dtf

WANTS.

WANTED.

A GIRL TO DO GENERAL HOUSEWORK. Must be a good cook Good reference required Apply between 9 and 12 at 215 Ninth corner Salmon 357

TO LET.

TO LET.

PLEASANT AND WELL FURNISHED room at No. 185, Fourth street one block from Postoffice, [illegible]

ROOM TO LET

A PLEASANT FRONT ROOM WITH FIRE in privilege of bathroom second floor Postoffice suitable for two single gentlemen Address C B this office 1361d

FOR RENT.

TWO NEW DWELLING HOUSES of [illegible] each with double parlors situated [illegible] G Sts, on Thirteenth For particulars [illegible] T J O'Brien 88 First St.

FOR RENT—A HOUSE, 7 ROOMS, [illegible] finished situated at corner of Third and Main Sts, city Inquire of S W RIDDLE, Court House.

TO LET—COMFORTABLY FURNISHED ROOMS to let at No 81 Fourth street, cor of Oak

HOUSE FOR RENT AND FURNITURE FOR SALE.

AN ELEGANT LOT OF ALMOST NEW furniture for Parlor Bed Room and Dining also kitchen utensils, etc, complete housekeeping for a well arranged household, for sale cheap by lot or single House is new and contains seven parlors, four bed rooms, dining room, kitchen and bath room Inquire at 254 Taylor street, corner Eleventh

TO LET.

STORE ROOM NO. 16, THIRD STREET, (late Palace Restaurant) 25x80 ft, with basement 10 rooms

Also ROOMS 14½x Third st 18 Rooms.

Also a large NEW DWELLING No. 24 [illegible] st. Inquire of the undersigned at the [illegible] Olds & King at 9½ A. M., or 1½ P. M.

d19 JOHN [illegible]

MILK RANCH FOR RENT AND FOR SALE.

THE UNDERSIGNED WISHES TO [illegible] his dairy business before the end of [illegible] 1880 consisting of 27 cows, 1 horse and supply of utensils Will rent the ranch of house and barn. Inquire on premises Sixth and Caruthers' streets of J. S. [illegible] 4391m

FOR SALE.

FOR SALE.

A STEINWAY PIANO NEARLY NEW sold cheap for cash, if applied soon Shanahan's Art Gallery, Morrison st.

PIANOS.

2 PIANOS FROM THE MANUFACTORY of Hallett & Cumston, Boston, [illegible] tone and finish, which we will sell cheap d15d&wtm

FOR SALE.

TWO DESIRABLE LOTS, WITH house in East Portland for sale cheap Apply at once to DeLashmutt & Cook's

FOR SALE.

A RARE CHANCE TO BUY A HOME very cheap, being 100 feet on Cable Road on Front street, with cottage containing for nearly $100 per month; 30 feet vacant for building lots, if desired, for $100 per month more. Terms reasonable terms. Inquire of W HARRIS, [illegible] and Columbia streets.

FOR SALE.

ONE DOUBLE CIRCULAR [illegible] mill from Top saw Feeder, Gowen's patent head Blocks and [illegible] ity from six to ten thousand feet per day received from the factory, will be sold cheap one 30 and one 48-inch Edgers Pump water wheel. Address ALLEN & [illegible] d&8tf No. 4 North Front Street

FOR SALE.

BY ORDER OF THE TRUSTEES Island Academy and Female Seminary 205 is offered for sale in whole or part 2 at $4500, 3 and 4 at $4000 and 5 and 6 at $4000 or the whole block at $15000 Said cash down the remainder on one two years if desired, interest at 10 per cent quarterly

Proposals for the old Academy building will be sold cheap, will be removed, and seats, desirable for any church, will be disposed of at very low figures Apply on premises, P. M. P.

A. C. GIBBS,

Secretary.

FOR SALE.

50 ACRES IMPROVED FARM [illegible] northeast of Portland. For particulars at 120 Third street.

SPECIAL NOTICES.

NOTICE.

H. VOSS IS ADMITTED THIS DAY A member of our firm The business will be conducted hereafter under the name of Hoelbing & Voss. F. H. [illegible] D. W. [illegible]

Portland, Jan. 1, 1880.

NOTICE.

IF HENRY HARTMAN, H. [illegible] Ham Millholland James Trainor and A Munroe, C H Wallace and [illegible] or their heirs, if dead, will send their address to MULLAN & SIDE, Lawyers they will hear something of their interests. MULLAN & SIDE, Land Attorneys, Washington, D. C.

SHIPS' NOTICES.

BE SHIP "IONE" FROM WILLAPA B Z Neither the Captain nor the consignees of the above named ship responsible for any debts that may be made by the crew. 1y1d3t HENRY NEWMAN

BRITISH SHIP NELSON, CAPT. [illegible] from Otago. Neither the Captain nor the consignees of the above named ship will be responsible for any debts that may be contracted by the crew. 3d3t JAMES LADDAT

FINANCIAL.

MONEY TO LOAN ON REASONABLE terms Inquire of JOHNSON, McCOWN & [illegible] d22d12t

WM. PFUNDER & CO.,

APOTHECARIES AND CHEMISTS

[illegible] Exports [illegible] Drugs

Dealers in Oregon made

THE OREGON BLOOD PURIFIER

Or, a Sure Cure for Dyspepsia

SCROFULA AND ALL SKIN DISEASE

And Other Blood Evils

Received Oregon State Fair, 1878 Bronze Medal

" 1879 " Gold Medal

We [illegible] warrant it as curing that for virtue in ingredients and in the [illegible] put up in these great named cures are not equaled on the [illegible] Send for circular and testimonials Correspondence solicited

WM PFUNDER & CO Portland Or Box 418

FINEST PARISIAN DESIGNS IN DIAMOND SETTINGS.

LATEST DESIGNS IN JEWELRY

$10 000 Worth of

DIAMONDS

JUST RECEIVED, DIRECT FROM PARIS.

Which were intended for the Wholesale Trade, but having arrived too late, will be

SOLD AT RETAIL AT WHOLESALE PRICES.

SOLID SILVER AND PLATED WARE.

J. VAN BEURDEN,

GILL'S OLD STAND 107 FIRST STREET.

ESTABLISHED, 1857.

SHINDLER & CHADBOURNE,

MANUFACTURERS OF FURNITURE.

CARPETS, FURNITURE, WALL PAPER, MIRRORS, &c.

SALESROOMS 166 and 167 Front St., Portland, Or.

DRY GOODS, MILLINERY, ETC.

GREAT SALE!

THE ASSIGNEE FOR

[illegible]

In order to pay the indebtedness of said firm, will sell the entire stock, for the next 30 days, at

20 Per Cent. Less than Cost!

All those who have the CASH to pay for goods can find better

BARGAINS

AT COMSTOCK & PFLUGER'S

Than have been offered before for Years in this city Remember all goods must be closed out in THIRTY DAYS from this date

DRY GOODS, CLOTHING, BOOTS & SHOES.

THE MIDDLE STORE.

In Centennial Block, 169 and 171 Second Street, bet. Morrison and Yamhill

ARRIVED!

FALL STYLES!

THE VERY LATEST IN

HATS, AND TRIMMINGS

AT MRS. J. W. LEMMON'S.

VENTILATION.

NOTICE

WE HAVE APPOINTED DR D W WILLIAMS of this city our agent for the State of Oregon He is authorized to dispose of city county or individual rights, to use the EASTMOND & COTTIER PATENT SYSTEM OF VENTILATION or applying the same to private houses hotels dwellings public buildings and in places where sewer and other noxious gases emit their death producing miasma Mr Williams has competent workmen who thoroughly understand the above system of ventilation COTTIER & CO

I have in my possession ample evidence of the above system of ventilation being superior to all others known and will be happy to give any information upon the subject that may be required

D. W. WILLIAMS.

149 THIRD STREET

Between Alder and Morrison streets Portland d30dlf

KRUG CHAMPAGNE

Of Messrs Krug & Co Reims France

PRIVATE CUVEE in quarts and pints

SHIELD Carte Noir pints

PREMIER QUALITE in pints and quarts

For sale by

HELLMAN BROTHERS & CO.,

SOLE AGENTS

22 Front st San Francisco

d2 d1m

Christmas Candies!

I HAVE OPENED A FINE LINE OF [illegible] Christmas [illegible] for the [illegible] trade which I offer at [illegible] Call and see [illegible]

Fred. Bickel's Candy Store,

51 FIRST STREET

d30f FRED BICKEL

DRY GOODS, MILLINERY, ETC.

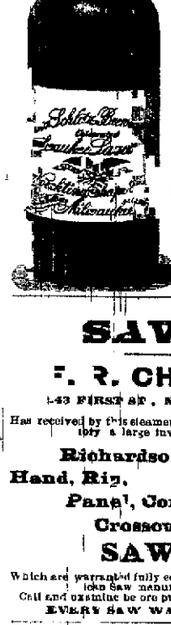

W. J. VAN SCHAICK & CO.

AGENTS.

SAWS.

F. R. CHOWN

143 FIRST ST., NEAR MAIN.

Has received by this steamer direct from the factory a large invoice of

Richardson Bros'

Hand, Rip,

Panel, Compass,

Crosscut and Meat

SAWS,

Which are warranted fully equal to the best American Call and examine before purchasing elsewhere

EVERY SAW WARRANTED.

MASQUERADE SUITS!

A New and Fine Lot Just Received.

Orders from abroad promptly filled.

BARBARA SCHENZ,

N W Cor. Fifth and Main.

d30dlp

D. M. MARKEY & CO.,

Commission Merchants,

Wholesale Dealers in

Grain, Flour, Feed and Provisions.

Receive daily from the leading producers and manufacturers in Butter Eggs Cheese etc Agents for Gill on Mills Snowflake Brand Flour Advances made on approved shipments of Hides Hops Wool Grain etc

No. 10 and 12 Front St

S. S. SKIDMORE & CO.

DRUGGISTS

AND

APOTHECARIES,

IMPORTERS OF

Drugs Chemicals, Patent Medicines, Etc.,

DR SYKES SURE CURE for CATARRH

141 First St., Portland Ore 1m8

HUMBOLDT CAVE

THE [illegible] STOCK IN THIS [illegible] AND THE [illegible] same will be sold [illegible] ON REASONABLE TERMS [illegible]

For this Steamer, HAMLANA BITTERS Fleckenstein & Mayer are Sole Agents

FOR A FEW DAYS!

The Extensive Alterations and Enlargement of the Truly Popular Resort.

THE PINE STREET COFFEE HOUSE,

Compels the Proprietors to Close their Establishment for a Few Days.

ENLARGED AND GREATLY IMPROVED,

The house will soon be reopened and Ready for business.

HOLIDAY PRESENTS.

JUST RECEIVED

FROM

NEW YORK AND PHILADELPHIA.

AN ELEGANT ASSORTMENT OF

TOILET SETS,

CELLULOID BRUSH SETS

In Leather and Velvet Cases.

TOOTH, HAIR and NAIL BRUSHES,

CLOTH BRUSHES,

COLOGNES,

PERFUMERIES

PUFF BOXES,

MIRRORS and

TOILET SOAPS,

All purchased before the recent advance in goods, Call and examine before going elsewhere

JOHN A. CHILD,

DRUGGIST,

Second St., bet. Morrison and Yamhill,

Rummelin & Guttman,

Manufacturer and Dealer in

FURS,

82 First Street, between Stark and Oak,

Portland Oregon,

HAVE IN STORE AND OFFER FOR SALE

AT LOWEST POSSIBLE PRICES,

A very large assortment of

FRESH & FASHIONABLE FURS

FOR

LADIES, MISSES AND GENTLEMEN.

Buggy Robes and Rugs

In great variety Trimmings of all kinds

FUR TRIMMINGS.

Orders for Repairing promptly attended to

Notice of Removal.

HAVING REMOVED TO NO 89 FRONT ST (late Palace Restaurant) I would respectfully solicit a continuance of the patronage heretofore extended to me WM A J BAR

DR. S. BACHRACH'S

DISPENSARY FOR PRIVATE DISEASES

Established in this city in 1868 for the treatment of all Private Diseases Seminal Weakness Impotency Gonorrhœa Gleet Stricture Syphilis Diseases of the Kidneys and Bladder Consultation free and strictly confidential Medicines sent to any part of the country Office hours 9 A M to 8 P M Sundays 10 A M to 1 P M Dr S BACHRACH Agents Portland Oregon m2d tawSW

AUCTION AND COMMISSION.

GILMAN & CO.,

Auctioneers and Commission MERCHANTS.

No. 49 First Street, bet. Pine and Ash.

Auction Sales of Real Estate Furniture, General Merchandise, Horses, Cattle, Buggies, &c.

Regular Sale Days—TUESDAYS and FRIDAYS at 10 o'clock A. M.

Administrator's Sale

OF

Liquors and Wines.

We will sell at our Auction Salesroom

ON SATURDAY, JAN 3 1880,

At 10 o'clock A M

By order of the Administrator of the estate of the late J F BURTON

[illegible] Bourbon Whisky [illegible] We Stand" [illegible] do do

[illegible] do do

[illegible] Brandy

[illegible] Pale Fine Sherry Wine

[illegible] Port Wine

[illegible] Goods are of the best qualities and the [illegible] are full

GILMAN & CO Auctioneers.

Finest Display

OF

HOLIDAY GOODS

SUITABLE FOR OLD AND YOUNG,

IS AT

ALISKY & HEGELE'S,

145 FIRST STREET

Fancy French Candy, boxes 5c to $5.

Imitation

Wax Angels,

Sugar Toys and Hearts,

Christmas Tree Ornaments,

Wax Candles and Holders,

Gilt Nuts, Lanterns, &c.

And a large assortment of

Ornamented Fruit and other Cakes

FOR SALE.

Tillamook Butter in Kegs.

NO. 1 TIMOTHY SEED,

BY

EVERDING & FARRELL

AUCTION AND COMMISSION.

OSCAR KILBOURN,

AUCTIONEER,

63 First St., next cor. Pine. P.O. Box 100

Will Purchase and Sell at Auction or Private Sale

Real Estate, Merchandise, Stock, Furniture, Horses, Buggies, Etc., Etc.

In the City or Country.

AUCTION AND COMMISSION.

NATHAN & DWIGHT,

(Successors to Oscar Kilbourn)

Auction and Commission MERCHANTS,

Corner First and Pine Streets,

REGULAR SALE DAYS,

WEDNESDAYS AND SATURDAYS.

WILL PURCHASE AND SELL REAL ESTATE, Merchandise and Furniture. Carriages Buggies Wagons, Harness and Horses a specialty

PRIVATE BOARDING.

ROOMS WITH BOARD.

A BOW WINDOW SUITE OF ROOMS at 166 Fourth st private family very desirable references required d30dtf

WANTS.

WANTED.

A GIRL TO DO GENERAL HOUSEWORK. Must be a good cook Good reference required Apply between 9 and 12 at 215 Ninth corner Salmon 357

TO LET.

TO LET.

PLEASANT AND WELL FURNISHED room at No. 185, Fourth street one block from Postoffice, [illegible]

ROOM TO LET

A PLEASANT FRONT ROOM WITH FIRE in privilege of bathroom second floor Postoffice suitable for two single gentlemen Address C B this office 1361d

FOR RENT.

TWO NEW DWELLING HOUSES of [illegible] each with double parlors situated [illegible] G Sts, on Thirteenth For particulars [illegible] T J O'Brien 88 First St.

FOR RENT—A HOUSE, 7 ROOMS, [illegible] finished situated at corner of Third and Main Sts, city Inquire of S W RIDDLE, Court House.

TO LET—COMFORTABLY FURNISHED ROOMS to let at No 81 Fourth street, cor of Oak

HOUSE FOR RENT AND FURNITURE FOR SALE.

AN ELEGANT LOT OF ALMOST NEW furniture for Parlor Bed Room and Dining also kitchen utensils, etc, complete housekeeping for a well

ND COMMISSION

KILBOURN.

TIONEER.

r cor. Pine. P.O.Box 926

Sell at Auction or Private Sale

Merchandise, Stocks,

ses, Buggies, Etc., Etc.

City or Country.

ND COMMISSION.

N & DWIGHT.

in Oscar Hill, attor-

nd Commission

RCHANTS,

st and Pine Streets.

R SALE DAYS,

YS AND SATURDAYS

RE AND SELL REAL ESTATE

and Furniture. Purchasers

TS BOARDING.

WITH BOARD.

SUITE OF ROOMS AT 483

vate family very desirable

d3m16l

WANTS.

WANTED

GENERAL HOUSEWORK.

good cook. Good references re-

ken 9 and 12 at 76 Eighth s.

TO LET.

TO LET.

OMFORTABLY FURNISHED

Fourth street one block from

ain. 1m11dm

OM TO LET

ONT ROOM WITH FIRE AND

throom, second block from

or two single gentlemen. Ad-

Dm16tf

OR RENT.

LING HOUSES OF 2 ROOMS

ble parlors, situated bet F and

ts. For particulars inquire of

et st. 19m2l

HOUSE, 7 ROOMS, LATELY

d at corner of Third and Sher-

quire of S. W. RICE, at the

029m1f

TABLY FURNISHED ROOMS

ourth street, cor of Oak. 1077

NT AND FURNITURE

OR SALE.

OF ALMOST NEW FURNI-

ded Bed Room,

, etc, complete in everything

household, for sale cheap.

gain to new and genuine double

rns, dining room, kitchen and

at 254 Taylor street, corner

09end

TO LET.

NO. 167, THIRD STREET,

artment) 25x80 ft, with 2d floor.

Third st., 13 Rooms,

DWELLING, No. 211 Twelfth

undersigned at the store of

M., or 194 N.

JOHN WILSON.

OR RENT AND STORE

R SALE.

ND WISHES TO SELL OUT

s before the end of January,

Cows, 3 horses and good sup-

I rent the ranch of 27 acres.

Inquire on premises, corner

streets, of F. H. HOFFMAN.

d3m1m

OR SALE.

DS SALE.

NO. 58 SARAH, NEW, WILL BE

cash, if applied for soon, at

ery, Morrison St. d31d6t

PIANO.

THE MANUFACTORY OF

on, Boston, Mass., of the finest

ch we are offering very low.

J. McCRAKEN & CO

S LOTS, WITH COTTAGE

ortland, for sale at a bargain.

Ashmutt & Ohlman. d2ld1m

OR SALE.

TO PURCHASE CITY PROP-

s 105-feet in Columbia and 100

while cottage and 3 acres, rent-

e month; 50 feet on Front st.

which, if improved, will rent

more. Price $5000 on reason-

J. N. NATHAN, corner of Front

d1d1m

OR SALE.

ROCHLAS PORTABLE SAW

saw Frame, complete with

blocks and set works, capac-

thousand feet per day, just re-

ery, will be sold cheap. Also

inch Eclipse Double Turbine

ALLIS & BLACK,

orth Front street Portland.

OR SALE.

THE TRUSTEES OF PORT-

and Female Seminary, block

its width in Park, Block 100,

$4000, 5 and 6 at $3000, 7 and 8

block at $14 000; terms one-

mainder to run five or ten

ress at 10 per cent payable

ld Academy building, which

ill be received; also, the desks

for any country school, will

low prices.

WM. H. WATKINS,

President.

n16tf

OR SALE.

VED LAND, FIVE MILES

sland, For particulars apply

n16dtf

AL NOTICES.

NOTICE.

MITTED THIS DAY AS A

firm. The business will be

under the name of Liebe,

P. H. LIEBE.

D. W. HOELBING.

ja5d&tf

NOTICE.

MAX. J. H. SELLERS, WILL-

, James Train, heirs of John

allace and William Warner,

ed to send their possessor

& HYDE, Washington, D. C.,

ing to their pecuniary in-

, HYDE, Land and Claim A-

D. C. d1d1m

AL NOTICES.

E FROM WELLINGTON, N.

Captain now the undersigned

ove named vessel will be re-

ns that may be contracted by

HENRY EWETT & CO.

LSON, CAPT. FULLARTON,

ther the Captain nor the un-

of the above named vessel

any debts that may contract-

JAMES LAIDLAW & CO.

ANCIAL.

ON REASONABLE TERMS.

N. McCOWN & MACRUM.

TO LOAN

CURED BY

T MORTGAGES

Within This State

IN

500 to $30,000

or Portland City

operty.

Apply to

LIAM REID,

, Portland, Oregon.

SIONAL CARDS

ENTIST.

HANCE, D. D. S.

corner First and Alder sts.,

rtland, Or d30

PIETRZYCKI.

oner in Medicine and

rgery,

of the German Hospital, S F

St., corner Main. Residence

nd Market d10 3m

MOVED.

R HAS REMOVED HIS OF-

nd 3, Union Block, corner of

, over J. K. Gill's Book store.

d20dtf

MOVAL.

N HAS FITTED UP OFFICES

Building — E. corner First

Second door. Diagonally op-

Entrance on First st.

d21tf

,000

dlfinf

ET

WORLD THAN OUT OF THE

e Dime by the best and

ver for superb BLACK WAX

e many copies. Its use has

e success for the last twenty

ted Portland, Or. Orders

ed and sent by express.

The Daily Oregonian.

SATURDAY MORNING, JAN. 1, 1880.

Numbers of our admirable issue of January 1st may still be had at the business office. This paper contains a vast quantity of just such matter as is of interest to persons desiring to learn of this country, and so is a most appropriate gift to parties in the east. Statistical tables as I remember other issues, will also be found of special value for reference in the future. Price, with or without wrappers, 10 cents.

CITY.

PORTLANDER ABROAD.—A Boston correspondent of the *Springfield Republican*, has the following to say with reference to a lady who resided in Portland for several years, and who was well known in social and literary circles: "Among the literary notabilities residing in Boston this winter is a young lady from San Francisco, Miss Julia Ginnesse Jones, a grandchild of the Walla Walla Jones [illegible] her name, enjoys a high reputation as a poet. In her California home, during her stay here she has made many friends in literary circles and received warm commendation from eminent poets, among whom Longfellow and Whittier. Miss Jones, who seems to be conscious with our visitors to the west, has a deep sentimental regard for Boston and manifests a hearty interest in the preservation of our historic landmarks—a praiseworthy case, to be sure for the average Bostonian, considering the fast and furious generally [illegible] face of the old South meeting-house, the old statehouse and the ancient burial places. Miss Jones' principal poetic effort is an epic called "Valhalla," in which she has embodied in strong and graceful verse the grandiloquent mythology of the northern races. In this age few people care to go beyond their grandfathers, but all who are interested in the picturesque and wonderful poetic faith of an old time people who have transmitted to us some of our best nursery stories will take much pleasure in the little book. Miss Jones has "done" the world herebouts quite thoroughly. She has spent a day with Whittier, taken tea with Longfellow at Cambridge, spent a day and a night at Emerson's, at Concord, the guest of Miss Emerson; and has been and frequently applauded the speaker of an excellent quality was given by the addresses. The whole affair was highly gratifying to the colored citizens present, and will be long and pleasantly remembered by all who attended and participated. A splendid supper was given at the close of the exercises, and the occasion closed with a social dance, in which many took part.

AT PATRON NORTON.—Mr. Patrick Norton, some years proprietor of the Northern Hotel and an old citizen of Portland, has come home in this city Thursday morning, after a long and painful illness. At the time of death Mr. Norton was aged 50 years. He came to Portland 22 years ago and has constantly resided here ever since. He was a very industrious man, a kind husband and father, and a good citizen. Years ago Mr. Norton received a paralytic stroke, from the effects of which he never entirely recovered. For many months he has been an invalid. He leaves a wife, two daughters and three sons to mourn his loss. Mr. Norton was a member of the Masonic fraternity, under whose auspices the funeral will take place to-day.

THE TROOPS.—The steamer *Eureka* arrived here yesterday morning for Astoria. However, the steamer was unable to reach a point higher than Table Rock in consequence of ice in the river. She will rest and will start up again this morning if possible will get through to Portland. The Columbia is filled with steamers, the Ajax and Rooster [illegible] the steamer *Idaho* did not leave Portland Saturday morning at all, as it was impossible for her to reach the Upper Cascades. Should the present weather continue, it is hoped through connection with the boats will be effected by Monday.

WATER.—It was reported in town yesterday that there is a great flood in the valley of the Willamette river—in fact that the whole country has been and that James Comstock has had a million feet of saw logs. The rise and water seems to have been a victim this summer as the Comstock Hotel at Albany on the 4th of July last, property of Mr. Comstock. We are glad to hear of his severe losses.

DIED.—Michael O'Connor, fifer of the 21st infantry, attempted suicide at the garrison at Vancouver on Saturday.

On the 18th inst., he was released from a period of six months' confinement, during which time had been drinking very hard. His actions attributed to drink. He is very low at the post hospital, and his recovery is expected. He inflicted several gashes on the throat with a knife, although not discovered immediately was still hacking away.

SAINT NUPTIALS AT SALEM.—The marriage of Mr. Geo H Burnett and Miss Nellie Belt at St. Paul's church, Salem, on Tuesday evening, was witnessed by one of the largest and most fashionable assemblies ever seen in the capital city. The attendants were Miss Alvina Moores and Alice Belt, Geo W. and Alfred M. Belt, the ceremony a splendid reception at the residence of the newly married pair by Mr. Belt, at their residence in Salem.

DEATH OF D. P. MILLER.—Intelligence was received yesterday afternoon from Portland of the death of Mr. Oscar D. Miller. Mr. Miller was a transmitter of the well known in this city. He was very unexpected, and the news was with sadness by his many friends and the aged parents of the deceased reside on Stark street near Fourth, and they are overcome with grief at the loss of their son. Condolences will be brought to this afternoon.

SURPRISE PARTY.—A large number of friends assembled at the residence of Mr. Kohn, corner Tenth and Maine streets, to celebrate the birthday anniversary of the accomplished daughter, Miss Celia. The party was very pleasantly passed in various amusing and dancing, and about midnight with the merry company sat down to a good supper, with the best wishes to the lady for many happy anniversaries.

ARRESTED.—Thursday morning the watchman in East Portland discovered the window of Kirk Sheldon's store open and other evidence that the premises had been entered and robbed by burglars. The proprietor having been informed of his loss to aggregate $100, principally in revolvers.

FROM WALLA WALLA.—Messrs. E. A. Stock and L. W. Wallace, formerly of Dodd & Co., will establish a wheat commission and banking house at Walla Walla during the coming month, under the name of Hawley, Wallace & Co. They also have a branch at Dayton, W. T.

APPOINTED DEPUTY.—Mr. F. Leonard was appointed yesterday deputy clerk for the U. S. district court. Mr. Leonard is a gentleman of excellent clerical abilities, and the appointment could not have been better selected.

STEAMER SOLD.—The steamer *A. A. McNeill*, owned by Captain J. D. Miller, has been sold to Capt. Z. J. Hatch, of this city. The purchase price has not been made public.

WILL OFFICIATE.—Col. E. C. Mason will conduct religious services in the Methodist church at Vancouver to-morrow morning. Rev. Howard in the evening.

COURT.—The United States circuit court opened yesterday and without transacting any business adjourned until next Monday morning.

MARRIED.—Mr. Harry J. McCormick has returned from Washington a patent label for [illegible]

BRIEF NOTES.

Bill day.

Mud is deep.

New Year's eve.

The river is booming.

Matinee this afternoon.

Ben enjoys your good resolutions.

The new year has commenced on the rain.

The steamer *Oneonta* has arrived from Astoria.

No thorough connection with The Dalles by river yet.

The *Ocean Wave* will leave to-morrow morning.

The last vestige of snow has vanished from sight.

The hoodlums are out and everything has been shut down upon.

The steamer *Ajax* for Astoria sailed yesterday for Portland.

Send in your orders now for the New Year's Day. It's a magnificent number.

THE WEEKLY OREGONIAN is out and can be had for 10 cents a copy at the counter.

This is leap year. While the lamp holds out to burn, the old bachelor may return.

A few more copies of THE DAILY OREGONIAN of Jan. 1, 1880, remain. Price 10 cents.

A. P. Harding & Co. are removing to Leonard's new stone block, corner First and A streets.

Henrichsen & Greenberg made the beautiful badge presented to Chief Engineer Jones. It is an artistic job.

Mr. H. J. McKarnick has been appointed agent for several popular eastern records which he will send advertise in his usual taking way.

AMUSEMENTS.

THE PARLOPHONES.—Thorn & Darvin, according to their advertisement, gave away several hundred toys at the New Year's matinee—the programme for that occasion was duly adapted to children who enjoyed the performance immensely. The programme was changed in the evening and the same repeated last night. This evening the cabinet business will be thoroughly explained in full light on the open stage. Slade's slate writing will also be exposed as well as "Medium" Tay's coal trick. There will be so much interesting information given this evening that those who avail themselves of the opportunity will be able to become "mediums" on their own account. There will be the usual matinee this afternoon, and to-night these clever gentlemen appear for the last time before a Portland audience. They will pay a professional visit to Puget Sound and Victoria, and on their return will go south as far as Roseburg.

FINE HORSES.

Messrs. Rankin and Stubblefield, of Bloomington, Illinois, arrived here on the steamer *Oregon*, bringing with them ten of the finest stallions ever seen in this state. The horses are stabled at the corner of Third and Ash streets, and those interested in fine stock will certainly be repaid by seeing them. The lot embraces six draught horses, three coach and carriage horses, and one Kentucky saddle horse. The horses are all natives bred in Illinois, and are better adapted to the climate than foreign bred horses. All possess good style and good action. Messrs. Rankin and Stubblefield invite all lovers of fine horse flesh to call at the stable and examine the stock. The entire lot is for sale, and the gentlemen in charge are prepared to prove that the horses possess the highest qualities claimed for them.

ELECTIONS.

Cottage Lodge No. 51 A. F. & A. M., Lane county, installed the following officers on the 27th ult.: A. M. Spore, W. M.; J. C. Wallace, S. W.; D. Divine, J. W.; A. L. W., treasurer; Aaron Lueck, secretary; H. C. Destch, tyler.

At their regular meeting Thursday evening, North Pacific Lodge No. 314, I. O. B. B., elected the following officers for the ensuing term: Isaac Blum, president; Samuel Beer, vice president; Isadore Gumbert, R. S.; Sigmund Sichel, F. S.; Geo. Franklin, T.; Solomon Shipper, G. Installation next Thursday.

The following are the officers elected for the ensuing year by Kalama Lodge No. 17, A. F. & A. M.: John Hussman, W. M.; John H. Cowlin, S. W.; Wm. Beaton, Sr., J. W.; Chas. C. Hoffman, T.; Jos. Smith, Sec.; John Lyons, S. D.; James Cantwell, J. D.; Sam'l Henry, S. S.; D. McNab, J. S.; James Huntington, T.

WEATHER REPORT

The following is the weather report for the week ending Wednesday, Dec. 31, 1879:

Highest barometer, 30.755 on Thursday: lowest barometer, 29.071, on Saturday.

Highest temperature, 49° on Wednesday: lowest temperature, 15° on Thursday.

Prevailing direction of the wind south and north.

State of the weather, cloudy.

Total rainfall 1.72.

PERSONAL.

Col J. W. Nesmith is in the city.

Dr. G. R. Bayley is in the city and is stopping at the Holton House.

Mr. Stewart, of Whitman county, W. T., one of the original pioneers of this coast, and who owns the thousand acre meadow, and raised this year 18,000 bushels of wheat, is in the city.

POLICE COURT NOTES.

John Gaffney, drunk and disorderly, $10; Louis Delano, Charles Ray, John Allen, William Cutting, same offense, $5 each; Joseph Howe, same offense, $10; McDermott, assault and battery, $10; C. Wormsby, Henry Hamburg, larceny, continued.

METEOROLOGICAL REPORT.

Signal service United States army. Division of telegrams and reports for the benefit of commerce and agriculture. Report for the last 24 hours.

PORTLAND, Jan. 2, 7:57 P. M.

Place of Observation	Height of bar'r	Change last 3 hours	Ther	Wind Direc	Wind vel'y	Rain fall in inches	State of weath.
Portland	29.78	06	40	S	7	.13	Light
Olympia	29.86	08	36	S	8	.08	Light
Roseburg	29.91	05	45	SW	6	.22	Clear
Red Bluff	29.97	03	41	N	6	.38	Light
Sacramento	30.15	01	61	NW	6	.09	Foggy

RIVER BULLETIN.

The following report was received here yesterday afternoon at 1 o'clock at the signal service office in this city from up the Willamette river:

River.	Change last 24 hrs feet.	Change last 24 hrs in.	Rainfall 24 hrs feet	Rainfall 24 hrs in.	Wind	Weather
Portland	0	1	4	8		Light rain
Albany	0	0	unknown		S	Cloudy
Eugene City	0	15	4	unknown	SW	Hy Rain
Albany—River rising.						
Eugene—River falling.						

UP THE COLUMBIA.

The following dispatches were received here last evening at the O. S. N. Co.'s office at 6 o'clock:

Cascades—Ther. 29°; ice running.

Umatilla—Ther. 42°; cloudy; raining.

Walla Walla—Ther. 42°; cloudy, raining hard.

Hood River—Raining; terrible storm all day; heavy wind; ther. 34°.

The Dalles—Cloudy and raining; ther. 38°; ice floating in the river from the river above.

Hoosier Rock—Cloudy and raining; ther. 38°; river still blocked solid.

New editions of standard Medical Books, received per *Oregon*, at J. K. Gill & Co's.

TO LET.—A suite of furnished front rooms, with stove and bath, at 149 Oak st., near 7th.

W. J. Quinn has moved back to the old stand on Stark street and will be happy to meet his old customers, and has opened a new stock, just received on the *Elder*.

Bargains in Table Damasks and Towels at J. F. D. Wrinkle & Co's.

For Dyspepsia, Dandruff, Bitters, Fleckenstein & Mayer are sole agents.

OYSTERS.—Eastern oysters by every steamer at Keith's, corner First and Oak streets.

Those who are buying goods, are requested to notice the new ad. of Corbitt & Pfluger's.

Great clearance sale at Wrinkle & Co's.

Opened this morning, entire new line fresh French candies. Remember the postoffice store.

Fred. Ernst and James McCafferty, now conduct the Occidental Hotel Restaurant. Call on them.

Silk Mixed Striped Ajustres 25c per yard, reduced from 50c, at J. F. D. Wrinkle & Co's.

Manufacturer sacks cheap. Better than ever at Mrs. Chas. Fechheimer's, corner First and Yamhill sts. Portland. Send stamp for price list.

For fine rum and Jerry and Americano Bee Nose drive ew Messrs. Low & Williams', their Palace Parlors, corner Stark and First.

MISS B. DUBOIS,
TEACHER OF VOCAL MUSIC,
283 Fourth St., Portland.

THE BEST IS THE CHEAPEST. STEINWAY PIANOS at BARTSCH'S MUSIC STORE, of SHEET-MUSIC and BOOKS 143 First Street, under Odd Follow's Temple. A full line always on hand.

OREGON RAILWAY NEWS.

A Legal Difficulty Prevents the Company from Building along the Columbia under the Northern Pacific Charter—How it will be Overcome, etc.

The *New Northwest*, of Philadelphia, a paper devoted to railroad interests in the Pacific northwest, says:

We have informally heard from New York that negotiations were pending and nearly concluded, between The Oregon Navigation and Railway Company and the Northern Pacific Company, for the construction in joint account of a standard gauge railroad down the Columbia river on the south side from Wallula to The Dalles—the road eventually to be extended to Portland.

The plan substantially agreed on is said to be to bond under the Northern Pacific land grant, each company to own the right to half of the line of road—the Northern Pacific to issue its bonds in aid of construction, the Oregon Company to pay the entire interest on those bonds for two or three years, and after that both companies to pay the interest equally, in the mean time the Oregon Company to have entire use of the road, the rates to be fixed each year by the Northern Pacific Board upon the month of Snake down to Wallula, where the new road begins, and, after the expiration of the two or three years' term mentioned, both companies to operate the road on equal profits equally. A division of the business coming from territory tributary to the two is said to have been agreed on.

But it is distinctly understood by the representatives of the Oregon Navigation & Railway Company that the Northern Pacific will not vary or delay its purpose to push its main line across the Cascade mountains from the mouth of the Snake or thereabouts, *straight to its terminus and seaport on Puget Sound*, Tacoma, it is the public can so understand it.

Capt. J. C. Ainsworth, president of the Oregon Railway and Navigation Co., referring to the above item and to one of the same import which was published a few weeks ago in this paper, stated to an OREGONIAN reporter that the negotiations had not been concluded, and pro ably would remain *in statu quo* for some time to come. A legal difficulty is in the way which cannot be removed. The grant of the Northern Pacific requires that only American rails be laid, and the Oregon R. & N. Co. have purchased the rails in foreign markets.

However, there will be no delay in the construction of the Oregon R. & N. Co's standard gauge line from Celilo to Wallula next summer. The company will also build a road from Texas Ferry to the Palouse country—a distance of thirty or forty miles.

The present programme is, after the track will have been laid for two or three years, to take up the foreign rails and use them for narrow gauge roads which the Oregon company expect to construct through several rich districts now almost unsettled and now productive on account of the absence of transportation facilities. The Columbia river line will then be laid with American rails under the Northern Pacific charter.

G. A. R. INSTALLATION.

The public installation of the officers of George Wright Post No. 1, Grand Army of the Republic at their hall, corner First and Taylor streets, last night, was witnessed by a large and cultivated audience. After the regular weekly meeting the following officers were installed by Post Commander Abner Waters: Post Commander, N. S. Pierce; Senior Vice Commander, B. B. Tuttle; Junior Vice Commander, E. L. Sargent; Adjutant, O. Summers; Quartermaster, C. F. Yates; Surgeon, W. D. Palmer; Chaplain, A. E. Borthwick; Officer of the Day, George C. Sears; Sergeant Major, T. A. Jordan; Quartermaster's Sergeant, F. R. Neal. After the installation services, excellent vocal music was rendered by several lady and gentlemen volunteers. Some old army songs were given, in which the audience joined. A soldier's meal, consisting of pork and beans, crackers, coffee, etc., was then served and heartily enjoyed. The following is the list of standing committees of the post for the ensuing year:

Council Administration—B. B. Tuttle, A. E. Borthwick and F. Story.

Bureau of Employment—Geo. C. Sears and F. Story.

Bureau of Relief—Geo. C. Sears and W. S. Newberry.

WEBFOOT AHEAD—REMARKABLE RIFLE SHOOTING.

At the second annual contest just closed at the Pioneer Range, located at the corner of First and Pine streets in this city, at thirty yards; bull's-eye seven-eighths of an inch, being a scale for one hundred yards, with graduated targets of cast steel; the bull's eye counting twelve; a score of 48 shots constitutes a possible of 576, of which Mr. H. Spencer made a score of 42 bull's-eyes and six eleven, counting in all 570 out of a possible 576 points, winning the First Prize of $20. L. M. Dyer, score of 565 points, Second Prize, $25; W. F. Gilkey, 562 points, Third Prize, $15; J. N. Laubach, 561 points, Fourth Prize, $10; P. M. Edwards, 560 points, Fifth Prize, $5.

The following named gentlemen, who were contestants, have exhibited remarkable skill in shooting: Messrs. I. N. Scott, A. Esser, J. Byrick, C. J. B. Mallarkey, R. L. Durham, M. Toby, W. W. Russell, T. J. Jones, G. W. Rhodes, T. F. Pullen, also Mr. J. H. Thompson and Walter S. Thompson, the latter making a score of 48 consecutive bull's-eyes at the contest one year ago.

Mr. Joel Smith, manager of the Pioneer Shooting Gallery, says that during his experience of eighteen years as manager of Shooting Galleries and Ranges in the east, and now in the west, he has few who could compete with the Oregon Rifleman.

INCOMING PASSENGERS

PER STEAMER STATE OF CALIFORNIA, SAILING FROM SAN FRANCISCO, JAN. 2, AT 5 P. M.

Mrs John Holmes
Mrs E Adamson
Wm Aglin
Miss A M Rice
Wiley Week
J W Dolan
Miss Mason
J Daly
H Fanding
Wm Cosworth
Mrs M J Love & 3 childn
W C Holman
Ida Bell and wife
R S Littlefield
J Costello
J W Brown and wife
Mrs Littlefield
Mrs McDaniel
C W Gray
G P Frank and wife
L P Farnu
S Blestin
Fannie Armstrong
H Lowing
Miss E Hoffman
H Macdonald
A Smith
J J Love
J W Whitney
G G Stanmons
N Mefaufal
E P Alcott
A Koch
Dr Wood
And 190 in steerage

HOTEL ARRIVALS.

CLARENDON.

Bert Thomas, Sheridan
C C Motto, Walla Walla
J K Duff, Salem
Mrs S Kinney, Salem
E W Davis, Avoca, Iowa
Mrs McGee & child, Seattle
Wm A Krim, Auburn
A Mazzano-ich, city
A Landsberger, city
R E Morris Salem
L F Klinger, Monmouth
F M Preston, Albany
G W Ransom, Hillsboro
Mrs Newman and two children, Corvallis
Geo M Miller, Eugene
W E Baltimore, Albany
Miss Hewlies, Bachelor Island
L Allen, Astoria
S A Miles, St Helens

"Home, sweet home; there is no place like home." Quinn, on Stark street, will sell cheaper than ever.

A Fine Line of Silk Scarfs and Bows, 25c each, at J. F. D. Wrinkle & Co's.

DEATH AT THE WHEEL.

The above heading has a startling effect on the nervous, and well should the ladies be posted as to its meaning. It implies nothing more nor less than the SEWING MACHINE. The many machines now in use have had their telling effect in killing off women by the thousand from the heavy, tiresome working of poorly constructed machines. But a change has come over all of this by the introduction of the now justly celebrated New Wilson, of which John B. Garrison is agent, at 149 Front street, Portland. One trial is convincing proof of their superiority over all others.

WM. SCHEFFLEIN'S ST. HELENA

SANITARY VACUUM DISTILLED GRAPE BRANDY IS GOOD OLD RYE WHISKEY.

Mr Scheffler is sole proprietor of the principle known as the vacuum process of distilling, by which the fusil oils are all with the residue and not incorporated with the brandy, leaving it pure and free from all deleterious substances which does and must exist in all alcoholic liquors distilled by the usual process of boiling heat. *California Physicians* have pronounced their preference of it to all other. Doctor Cox government reporter of the vast Cincinnati, Ohio says in his report, that after twenty years of close and vigilant work, can safely say that very few, if any, pure wines or brandy are exported from the Old Continent to this. He has found more in his many analyses—that all are adulterated before leaving France. The French Consul at Buenos Ayres writes home to his government that so much complaint is made there of the appearance of kerosene and other deleterious drugs in all their French wines, that there is great danger of losing the trade of the Argentine States. Other proofs could be cited were it necessary, to prove the superiority of the first class of California wines and brandy. Orders from responsible parties, addressed to Wm Scheffler, or Geo. H. Beach, St. Helena, Napa county, Cal., will receive prompt attention.

MAMMOTH CLEARANCE SALE at J. KOHN'S CLOTHING PALACE,

500 Overcoats and Ulsters, Men's, Youths' and Boys' Reversible Ulsters, at 20 per cent. below recent rates. Great slaughter! Must be sold before January 1st. If you want a Bargain don't fail to call early, as we are determined to give everybody Good Winter Clothing at Panic Prices. J. KOHN'S CLOTHING PALACE, corner First and Morrison streets.

HENRICHSEN & GREENBERG,

OREGON

Jewelry Manufac'g Co.,

142 FIRST STREET,

Watches, Jewelry, Diamonds,

SILVERWARE,

Clocks, Optical Goods, Etc.

The largest and best selected stock on the coast. Latest novelties constantly arriving and in the market. Watches and Jewelry repaired cheap for cash. Diamonds and Spectacles a specialty. CHRONOMETERS rated by transit observation.

ENGRAVING on all kinds of work done.

Country orders promptly and faithfully attended to.

Y. M. C. A. ENTERTAINMENT.

The entertainment at the Y. M. C. A. Hall last night was a decided success notwithstanding the postponement and the unpropitious state of the weather. A select and intelligent audience greeted Profs. Warren and Lundberg and Dr. Bird, who had the management of the entertainment. Prof. Warren had charge of the chemical experiments and succeeded in interesting and gratifying the audience.

The first experiment was combustion of wood in oxygen.

2 Chlorate Po. oxygen
2 Magnesium wire in air
1 Magnesium wire in oxygen
1 Steel pen in oxygen
Of phosphorus in air
1 In Solid phosphorus not bachelor of phosphorus
8 Phosphorus in oxygen
Decomposition of water by means of the voltaic battery. Formed by experiment showing the combustible nature of hydrogen.

Combustion of hydrogen from water by means of burning of lead.

Burning metallic potassium in water.

We have never witnessed experiments more successfully performed. Indeed, the professor is quite a success, and succeeds well in entertaining an audience.

The concluding was then favored by Mrs. C. A. Dolph with an excellent rendition of "The American and Prussian on the Battlefield," was heartily encored and gave a humorous piece "The Dutch Woman to the American."

This lady's ability as an elocutionist is one well and favorably known in Portland to need any commendation from us.

Dr. Bird then favored the audience with a short address in tutorial history, taking for his subject the crab, in lieu of some profitable remarks, on account of the absence of the performer.

Mr. Chas. Mills favored the audience with a performance on the "whistleno," which was thoroughly appreciated.

The phonograph was then introduced by Prof. Ludeberg. The instrument was singing, but not to succeed as a success, as it seemed to have a bad cold, and whistling will succeeded better.

Dr. and Mrs. Bird performed several pieces of music on the crystalline, to the amusement and gratification of the audience.

Mrs. C. A. Dolph rendered a piece entitled "The Bumbeller's Sighboard," in response to a hearty encore gave a humorous piece entitled "Bridget vs. Chittenam." As a concluding piece Dr. Bird performed on the xylophone. The last lecture of the season will be a most useful invention. Stock on exhibition at McKechnie's book store, No. 105 First street.

ELECTED TREASURER.—A. M. Cannon, for a number of years general agent for the Howe Machine Company in this city, has been recently elected county treasurer of the new county of Spokan. County seat at Spokan Falls, W. T.

LETTER LIST.—The following letters are uncalled for at the office of Wells, Fargo & Co.: C. L. Barrett, L. W. Coe, William E. Harris, S. Mandie, Joseph Roberson, John W. Treloar.

The leading music house north of San Francisco—D. W. Prentiss & Co., Portland.

You can get a good mirror and clock at Wheeler Bro., 21 Main st., by paying $1 a week.

French cream bonbons, Christmas trees and trimmings at postoffice store, op. P. O.

Two-Button French Kid Gloves 50c a pair; 4-Button, 75c, at J. F. D. Wrinkle & Co.'s.

Recollect Hirstel's when out buying holiday goods. Largest stock of toys, etc. Astonishingly low prices at this house.

Sewing machines made new at Barbey's, 32 Yamhill st. All kinds needles.

Piano for sale—a good Steinway. Apply at Gilman & Co's. Auction House.

The DAVIS SEWING MACHINE is the best sewing machine made. McKerrcher & Thompson, agents, 105 First street.

Dr. Lyon's Tooth Tablets

Are used at the West Point Academy.

For the Kidney and Bladder, Dandruff, Bitters. Fleckenstein & Mayer are sole agents.

SUICIDE.

A distinguished Scientist once said: "No man with a strong, healthy stomach ever committed suicide, yet many suffer the torments of the damned with dyspepsia, when a single bottle of Dr. MISTER'S EGOTIST DANDELION LIVER AND DYSPEPSIA PILLS will give relief, and, if persisted in, cure the worst case of this distressing trouble. This pill cures torpid liver, biliousness, sallow complexion, foul breath, sick headache, heartburn, pain in side and back, removes pimples from the face, regulates the bowels, and is a concentrated and guaranteed purely vegetable. It acts directly on the coating of the stomach and on the liver; is suited to any climate, wet or dry weather. Beware of imitations; genuine has cut of lion for outside wrapper. Price, 50 cents. Sold by all druggists. Hodge, Davis & Co., Portland, wholesale agents.

How to Save Money.

Instead of going to a doctor, if you have Bright's Disease, Diabetes, pain in back and loins, smarting, inflammation, catarrh, brick-dust deposit, or any trouble of the kidneys or bladder, buy a bottle of DR. MITTIE'S REMEDY, the great *Buchu Compound*. It is the best prescription ever compounded for these troubles. Abrens & Carroll, Wholesale Druggists, say: "*We regard Mayleticum as the best Kidney and Bladder Remedy in the market.*" Woodward, druggist, Portland, Oregon, says: "Everybody speaks highly of it." Childs, druggist, Portland, says: "Sold lots of it; it always does the work." Many have been cured of obstinate kidney complaints after the doctors gave them up. Sold by all druggists. Price $1 25. Hodge, Davis & Co., Portland, Wholesale Agents.

Sir Astley Cooper's Vital Restorative. The great English remedy—has made more cures of Nervous Debility, Seminal Weakness, Loss of Manhood, nocturnal emissions, lassitude, inability for mental labor, despondency, and such diseases as are induced by youthful follies and excesses, than all other medicines combined.

It is not a stimulant nor excitant, is perfectly safe to take, is not a *quack nostrum*, and produces results that are wonderful.

Price, $2 a bottle. Four times the quantity, $10. Buy a bottle. It will not disappoint you. Hodge, Davis & Co., wholesale agents.

A CARD.

To all who are suffering from the errors and indiscretions of youth, nervous weakness, early decay, loss of manhood, etc., I will send a recipe that will cure you, FREE OF CHARGE. This great remedy was discovered by a missionary in South America. Send a self-addressed envelope to the Rev. JOSEPH T. INMAN, *Station D, New York City*.

SPECIAL CHURCH NOTICES.

Presbyterian church—To-morrow morning and evening services by the pastor, Dr. Lindsley. Ushers provide seats for strangers.

Unitarian church, T. L. Eliot, minister. Regular morning service at 11, followed by the communion. Service of baptism for children at 3 P. M. Evening service omitted.

Congregational church, corner of Second and Jefferson streets. A. V. Gray, pastor. Morning service, "The New Year." Evening, "Is the Pulpit a House of Useless Lumber." Seats free.

First Portland church, Hoadley's addition. Rev. Edward P. Baker, minister in charge—Preaching at 11 A. M. and Sunday school immediately after. Morning service. Seats free. All invited.

Plymouth church, North Portland, corner of Fourteenth and Kerby streets. Rev. Edward P. Baker, minister in charge. Sunday school at 2 P. M. Rev. preaching at 3:30 P. M. All invited. Seats free.

Baptist church, corner of Fourth and Alder streets. Morning services conducted by the pastor, Rev. A. V. Spencer, followed by the ordinance of the Lord's supper. Sunday school meets at 2 P. M.

Taylor street M. E. church. Communion service at 11 A. M. Sabbath school at 12:30. Praise service, 6:30 P. M. public service in the evening. An opportunity will be given at the morning service to those desiring to unite with the church. Strangers cordially invited to all church services.

Evangelical church, corner of Fourth and Clay streets.—H. W. Axthelm, pastor, will preach in German from 10 morning at 10:30 and 7 o'clock P. M. Sunday school at 9:30 A. M. Services on Tuesday, Jan. 6th, 7 P. M., at Canby; Wednesday, Jan. 7th, at Beaver creek schoolhouse. A cordial invitation to all.

In the Scandinavian Evangelical Lutheran church of Portland will be religious services at the hall over Reed's Savings Bank, corner of First and Pine streets, in Portland, at 7:30 P. M., in the Norwegian language, and at 11 o'clock A. M. at the church in East Portland in the English language. Rev. A. E. Fridriksen, pastor.

CHILDREN FOR ADOPTION.

The ladies of the Relief Society have in their charge at the Home three children to be adopted—one girl of ten years, one boy three years, and one infant boy of one month—all fine children, for whom they would be glad to get good homes. Also here the ladies of the Relief Society wish to correct an error which has appeared in the public press regarding the Albion family, reported so charitable. They have for a month or more been attended to by these ladies, who have done all in their power for their comfort, furnishing nurses for the sick and dying, food, fuel, and everything that was necessary. This is not mentioned in self praise, or to prevent others from giving to a most worthy cause, but to exonerate the members of this society from any seeming neglect of duty which devolved upon a charitable society.

F. AINSWORTH,
Secretary L. R. S.

REMOVED.

Dr. Fraser has removed his office to rooms 5 and 6, Union block, cor. First and Stark sts.

WANTED.—Second hand furniture and stoves, for which the highest price will be paid. Address Lock box 504.

Masquerade costumes and wigs for rent. Trimmings and masks for sale at Mrs. Chas. Tichner's, corner First and Yamhill streets. Send stamp for price list.

By looking to the wants of his customers, Mr. F. G. Abell, the photographer, can and does give thorough satisfaction. One needs but look at his large display to be convinced of this.

EUGENE D. WHITE—Commissioner of deeds, notary public and general conveyancer, 130 First st., Portland, Or. All forms of legal documents properly executed and acknowledged for *all of the states and territories, including the District of Columbia*.

The Northern Pacific Railroad.

Much interest is felt by our people as to the final location of the Western Division of the road but whether it comes down the Columbia River or goes across the Mountains to Puget Sound, the supply of OREGON KIDNEY TEA will not be affected. Enough was gathered last fall to cure every case of Backache or Kidney Disease in Oregon, and it will do it too.

The Most Unhappy Person in the world is the Dyspeptic. Everything looks dark and gloomy; he feels out of sorts with himself and everybody else. Life is a burden to him. He can be changed by taking Peruvian Syrup (a protoxide of iron). Cases of 27 years standing have been cured by it.

Why Will You

Allow a cold to advance on the system and thus encourage more serious maladies, such as Pneumonia, Hemorrhages and Lung troubles, when an immediate relief can be obtained by using *Schenck's German Syrup* has gained the largest sale in the world for the cure of Coughs, Colds and the several Lung Diseases? Dr. J. H. Schenck's famous German prescription and is prepared with the greatest care, and no fear

The Daily Oregonian.

SATURDAY MORNING, JAN. 3, 1880.

THE PACIFIC COAST.

CALIFORNIA.

An Interview with Jones.

SAN FRANCISCO, Dec. 31.—Regarding the alleged interview in the east with Senator Jones which went the rounds of the papers, and in which he is represented as saying that the Comstock was played out, and that Colorado afforded a much better field for mining operations than Nevada, a reporter of the *Gold Hill News* to-day interviewed Jones on the subject. The senator declared that he had no recollection of ever having been interviewed at all on the subject, and certainly never expressed such a sentiment as that ascribed to him. He was sure of this because he never entertained such sentiments, and a man would not be likely to misrepresent himself. As to the present prospects of the Comstock Jones said, I have firm belief that this next year will be prolific in important developments, and that they will be made at various points. The outlook was never more hopeful.

The Yield of Precious Metals.

SAN FRANCISCO, Jan. 2.—Wells Fargo & Co.'s annual circular, giving the product of precious metals west of the Missouri river, including British Columbia (and receipts in San Francisco by express from the west coast of Mexico) during 1879, shows an aggregate product as follows:

Gold	$32,589,930
Silver	30,625,812
Lead	3,185,769

The gross result is less by $5,805,121 than for 1878.

California shows a decrease in gold of $140,-342, and in silver of $589,146.

Nevada shows a total falling off of $13,184,-235, yield from Comstock being only $8,830,-362 as against $21,295,048 for 1878. The product of Eureka district is $5,889,261 as against $6,981,406 for 1878.

Utah shows a falling off of $356,734.

Colorado shows an increase of over $8,000,-000, chiefly from Leadville district. It has been exceedingly difficult to arrive at the actual production of Leadville, two of the most reliable, reports varying more than $2,-000,000. The report adopts an average.

Dakota shows an increase of $993,183.

A Defaulter.

SAN FRANCISCO, Jan. 2.—Gideon M. Berry, book-keeper for ex-Sheriff Nunan, has been missing one day, and as he still retained control, of considerable unfinished business of the sheriff's office it was decided to-day to obtain entrance to the safe devoted to such business, and see if any defalcation had occurred. On opening the safe it was found that cash to the amount of $16,000 to $18,000 was missing. It has also been discovered that since the new sheriff went into office Berry has been selling property on the sheriff's account and putting the money in his pocket, and has also appropriated $1000 that he had been ordered to turn over to the 12th district court. Another strange feature of the case is that the bonds of the sheriff's deputies are not to be found, and it is stated that Berry's bond was not renewed on his reappointment two years ago.

Suspension.

SACRAMENTO, Jan. 2.—The Capitol Savings bank suspended this morning. The bank is said to be solvent but purposes going out of business, and promises to pay the first dividend of 10 per cent. on principal to depositors on the 10th inst., and on the same day a per cent. on the interest account for the last six months. Other payments will be made as assets are realized.

A New Year's Spree.

NAPA, Jan. 2.—There was a shocking accident on the railroad three miles above this place last night. A wagon drawn by two mules in which were three drunken Germans was crossing or standing on the track, as the up train neared the crossing on its way to Calistoga, and being run into, the men were thrown out and terribly mutilated. One was killed outright, another probably fatally injured, and the third sustaining a fracture of the skull. The man killed had both legs cut off, one arm broken, and the legs of the second were horribly mashed.

WASHINGTON TERRITORY.

Steamboat Statistics.

SEATTLE, Jan. 1.—According to the report of the Puget Sound board of U. S. inspectors of hulls, forwarded to the department to-day, there are 32 steamers, with an aggregate tonnage of 442,826 tons, licensed to carry passengers on the Sound, and six steamers of 16,-226 tons licensed to carry freight and tow. During the past year eight steamers of 74,063 tons have gone off the record of the local board of inspectors; 45 licenses have been issued to masters, 30 to mates, 4 to pilots, 31 to chief engineers and 10 to second engineers engaged in the Puget Sound steam marine.

The Skagit Mines.

SEATTLE, Jan. 1.—L. S. Stevens, who arrived to-day from the Skagit gold mines via Mount Vernon and LaConner, states that snow was from four to five feet deep over the route from the portage to Ruby creek. Large numbers of men are constantly arriving and locating claims. No work, however, has been done in the mines since the 1st of November with the exception of a little prospecting. Several rich quartz leads have recently been discovered, one of which is located at the portage at the head of navigation. Mr. Stevens and a party of four others have taken up 400 acres of unsurveyed government land on the bench half a mile below the portage for a town site, to be called Portage City, on which they propose to commence the construction of a wharf and buildings next week. The steamer *Chehalis* is expected to leave here Monday, taking up the necessary tools and materials. The Skagit river, at the time Mr. Stevens left, was entirely free of ice for 100 miles above the mouth. Active operations will be commenced in the mines, he states, by the 1st of March.

Facilities for Reaching Skagit.

PORT TOWNSEND, Jan. 1.—Arrangements are being perfected here to secure a commodious steamer to meet ocean steamers on their arrival from California and take passengers from this place direct to the head of navigation on Skagit river. By this arrangement parties desirous of visiting the newly-discovered gold mines will avoid unnecessary delay and loss of time, as the distance to Laconner on the north fork of the Skagit river is only 56 miles, making this the shortest route for Californians by one-half.

From Olympia.

Advices from Olympia report the death on the 29th ult., of Mrs. Samuel Stork, after a long illness; also that a shooting affray occurred in that city on the 30th between Alex. Hamilton and David Cook, the latter receiving a pistol ball in the groin. His recovery is anticipated.

Rough Passage.

SEATTLE, Jan. 2.—The ship *Yosemite*, Capt. Saunders, arrived here yesterday, 19 days from San Francisco. The ship encountered heavy southwest gales outside and the captain reports the weather for the passage the roughest he has experienced on this coast for twelve years.

BRITISH COLUMBIA.

A Thaw.

VICTORIA, Jan. 1.—A thaw has set in and ice and snow are disappearing.

Shipping Matters.

VICTORIA, Jan. 1.—The steamship *Dakota* sailed at noon to-day. Among the passengers Vice Admiral Prevost and Hon. G.A. Walker and bride.

The bark *Mary G. Reed*, laden with South Wellington coal for San Francisco, passed down yesterday.

The bark *Don Nicholas*, bound for Departure Bay for a cargo of coal for San Francisco, was towed up on Sunday afternoon.

The bark *Germania* is loading at the Wellington mine and will be ready for sea about Thursday next. She also is bound for San Francisco

At South Wellington the bark *Penang* is receiving her cargo. She will be ready for sea Saturday next.

The British bark *Pride of England*, laden with lumber and spars from Moody & Co.'s mill and bound for Calcutta, is ready for sea.

"Just now, in at Smith's," said Jones, his face flushed with the proud consciousness of a good deed done, "my honesty had a severe strain. A fellow went out just as I came in, and I noticed he left half a dollar of his change on the counter. My first thought was to pocket it. Sorry to say it, boys, but it is a fact. I didn't though. Don't look so. No; I just put my fingers near it, when Smith handed me my cigars, and by a curious coincidence, it was just the right change, seemed sort o' providential, didn't it? Yes," he continued, "there's no doubt about it; honesty is the best policy."—*Boston Transcript.*

ONE COLD IS SOMETIMES CONTRACTED ON TOP OF ANOTHER, the accompanying Cough becoming settled and confirmed. Heal the lungs as strahan and packed in the production of tubercles, thus: as follows. Many existing cases of pulmonary disease may be thus accounted for, and yet how many others are now carelessly allowing the same to drift through the preliminary symptoms controlled by the fatal policy of allowing a Cold to take care of itself. Let that first distasteful of a Cough or Cold or any Throat or Lung trouble, report promptly to Dr. Jayne's Expectorant, a safe curative of long established reputation, and you may avoid the consequences of much needless suffering. *Sold by Hodge, Davis & Co., Portland, Or.*

THE NORTHWEST.

Eastern Oregon.

The taxation valuation of Wasco county is $2 262 570.

Rumor has it that The Dalles is to have two daily papers.

Weston Leader: Look out for a red hot republican paper in Baker City, soon.

Wanted, at Walla Walla valley, a store at which one can get for cash a fair article at a reasonable price.

The snow was 14 inches deep, and the thermometer 23° below zero in Grant county on the 27th inst. The Grant county *News* says that if the weather within next weeks 20 000 head of cattle will die in that county of starvation.

As an evidence of the settling of Wasco county, the *Inland Empire* publishes the following list of lands entered at the land office in The Dalles, for Wasco. Total acres homestead entry, in 286; total acres pre-emptions, 24,000; total acres, timber act, 2,021; grand total in acres, 61,217.

The *Weston Leader* reports that four men, encamped near the foot of the Blue mountains, were recently driven from their camp by two drunken Indians with knives. The men returned after a while, but before arriving at their camp, hearing Indian yells, ran away the second time. They returned next morning with some other men and found the Indians gone.

Southern Oregon.

Mining is almost suspended in southern Oregon.

The thermometer got to 6° below zero at Jacksonville last week.

Fred. Birdsey, of Jackson county, lost 100 head of sheep, they being snowed in and lost.

The Jacksonville races which were to have taken place on the 24th and 25th ult., have been postponed until May 13, 14 and 15.

The youngest child of M. W. Dillon, of Jacksonville, a girl of about three years, narrowly escaped death last Saturday by poisoning from matches that were lying on the mantel-piece, and which she reached by means of a chair.

The Willamette Valley.

Wheat at Albany, $1.

Salem has 97 old maids.

The printers' hunt a Albany resulted in a victory for Van Cleve's side by a majority of 1329 over Brown.

The entertainment of the Young Ladies Brass Band of Albany last Tuesday resulted in netting $100 to the female tooters.

Henry Kelso, of Washington county, was bound over in the sum of $200 to await the action of the grand jury on a charge of seduction.

Western Washington.

Phelps Ploux lost 600,000 feet of logs by the breaking of a boom on Little Skookum bay.

Amos Brown's logging camp, near Olympia, was burned a few days ago by catching from boards about the chimney; loss, $800.

There are 120 Indian taxpayers in Yakima county, 33 in Clarke county, 50 in Thurston, and 155 in other portions of this territory. These taxes are paid mainly on land.

Around Boisfort prairie and on Lincoln creek, as well as at various other points on the upper Chehalis, there is room for many settlers, where they would be within twenty miles of a railroad, and a few miles of navigable water on that river, as soon as it is opened to navigat on by the removal of the jams.

Eastern Washington.

The money order business at the Colfax postoffice amounts to about $100,000 a year.

The following offices were elected in Spokan county at the recent election: Sheriff, N. F. Tanner; auditor, J. M. Nosler; treasurer, A. M. Cannon; probate judge, J. E. Lasbe; commissioners, John Roberts and T. B. Jennings.

FINANCE AND COMMERCE.

Financial.

FRIDAY EVENING, January 2, 1880.

Beerbohm English Wheat Report.

LONDON, Dec. 31.

Floating cargoes of wheat quiet; cargoes on passage and for shipment, slow.

Mark Lane wheat firm.

Quotations on No. 2 spring wheat off coast per 480 lbs less usual commission, 5s 6d.

Good red winter, 6s3.

Imports of wheat into the U. K. during the past week, 190,000 to 195,000 qrs.

Imports of flour into the U. K. during the past week, 123,000 to 130,000 sacks.

Liverpool spot wheat, slow; No. 1 standard, 12s; No. 2 standard, 11s 7d; red winter, 11s 7d; white Michigan, 11s 7d; red American spring No. 8; 9s 7d; No. 2, 10s 1; California club, unchanged.

Gold and Stock Company's Reports.

SAN FRANCISCO, Dec. 31.

Wheat—No buyers. No dors firm.

Barley—Feed dull and weak.

Corn—Nothing doing.

Flour—Dull and weak.

Grain Bags—Very strong. Markets generally very quiet.

Butter—Strong.

Eggs—Easy.

Rice—Steady.

Potatoes—Weak.

Onions—Best $1.

Hides—Steady; pelts, firm.

Tallow—Easy.

Oats—Unimproved.

Receipts during the past 24 hours—1760 qr sacks flour, 60,000 ctls wheat, nearly all on board from Vallejo; 200 ctls oats; 2500 sks potatoes, 11,000 doz eggs.

Quarters—British ship Minister of Marine, prior to arrival, to Cork at 22s 6d; ship Samuel Watts, 23 to Havre.

LIVERPOOL WHEAT MARKET.

LIVERPOOL, Dec. 31.

Wheat—Very little demand for any purpose. Receipts very small. Offerings smaller daily. Choice is very scarce, buyers holding off and awaiting developments; holders are generally very firm. Gilt winged, 2s 10d@2 12½ is named and must be paid if wanted to load January engaged tonnage. Exporters must have one million centals. It is supposed this will exhaust the surplus of the state.

CHICAGO MARKETS.

CHICAGO, Dec. 31.

Pork—$12 31 paid for Feb.

Wheat—$1 30½@1 30⅝ paid for January and $1 32⅜ paid for February.

Lard—$7 52½ paid for February.

NEW YORK MARKETS.

NEW YORK, Dec. 31.

Wheat—Quiet.

Flour and Wool—Steady

Shipping Intelligence.

[SPECIAL TO MERCHANTS' EXCHANGE.]

QUEENSTOWN Jan. 1.—Arrived—Isabez Howes, SAN FRANCISCO, Jan. 2.—Trustee loads to-day for Portland.

SAN FRANCISCO STOCK EXCHANGE.

SAN FRANCISCO, Jan. 2.

MORNING BOARD.

270 Ophir	12¼@12⅝	40 Justice	7 75@1 70
170 Mexican	17⅛	270 Union	4 00@4 05
225 G & S	8¼@8⅝	350 Alta	2 80@2 90
260 A & B	11@10⅜	350 Lady Bryan	20@17½
80 Caledonia	1 80@1 85	100 Julia	50@45
100 Savage	6⅝	200 Caledonia	1 80@1 85
75 Con Va	1	150 S Hill	7
75 Choller	3	100 Challenge	1 80@1 85
215 Potosi	3	100 Dardanelles	85c
170 H & N	6⅛@6¼	50 Occidental	1
1200 Point	3½@3⅝	100 New York	30@35c
50 Hacker	2½@2⅝	250 Lady Wash	10@9c
330 Imperial	45c	250 Andes	40@50c
40 Kentuck	8	30 Ward	1
120 Belcher	4 85@4 90	350 Scorpion	3@2 90
20 Confidence	7 75@7	375 Leviathan	30c
800 S Nev	18½	120 Benton	170@1 65
90 Utah	9½	500 S Silver	10c
200 Bullion	3 80@3	200 Gate	1 10
30 Alpha	10	200 Condorado	95c
270 Exchequer	2@2 05	175 Mackey	10c
40 Sag Belcher	1 85@1	400 Flowery	20c
200 Overman	7@8½		

55 Eu Con	16¼@16⅝	200 Oriental	15@20c
670 Belmont	1	800 Belvidere	1
1 Belvidere	9½	600 So Belvidere	1
105 Firzie	1	0 Rocker	35c
295 Argenta	1 55@1 50	200 Queen Bee	2@3 30c
200 Navajo	20c	1000 K & E	1
100 Rhode Island	30@3	200 Con Pacific	1
0 Independence	1	100 Dudley	5c
125 Belle Isle	1 90	15 Jupiter	20
200 Bodie	1	100 No Nevada	30@40c
200 R Belmont	1	20 Adventa	40c
300 Paradise	1	30 Mono	90c
250 Albion	1 90@2	0 N Kentuck	1
490 Wallpa	1 10@1 20	5 Mammoth	1
99 Mt Diablo	1	30 Boston	1
75 Bodie	1	240 M White	5c
100 Rescue	4	60 Leslie	1
100 Mauchat	45	50 Fly Tp	1
10 Summit	80	298 Kidg	1
40 Bulwer	1	200 O & M	1
0 Yankee	1	0 Hill assessed	10c
50 Grandview	15	100 Comercio	15c

For the French Black Cashmeres, go to J. F. D. Wilkins & Co.'s.

HALL'S VEGETABLE SICILIAN HAIR RENEWER is a scientific combination of some of the most powerful restorative agents in the vegetable kingdom. It restores gray hair to its original color. It makes the scalp white and clean. It cures dandruff and humors and falling out of the hair. It furnishes the nutritive principle by which the hair is nourished and supported. It makes the hair grow upon bald spots, and is as surprising as a fairy thing. It is the most economical preparation ever offered to the public, as 75 cents contain a long time, making only an ounce and a quarter to the ounce. It is recommended and used by eminent medical men, and officially endorsed by the state assays of Massachusetts. The popularity of Hall's Hair Renewer has increased with the test of many years both in this country and in foreign lands, and it is now known and used in all the civilized countries of the world. For sale by all dealers in drugs, Davis & Co., Portland, wholesale agents.

FINKEN'S HAVANA CIGAR STORE: Has the largest and best selected stock of cigars in the city, comprising New York, Key West and Imported Havana. Call and be convinced that you can get a better article for a less price than at any other store in the city. No. 132 First st., near Alder. Sole Agents for the Celebrated Seroe and Spell New York Cigars.

LIST OF LETTERS

REMAINING IN THE POST OFFICE AT PORTLAND, Multnomah county, Oregon, Dec. 31, 1879. Persons calling for the following letters must give the date on which they are advertised.

Ladies' List.

Aldrich, Mrs	Annie A	Kellcord, Mrs Alice
Butler, Miss	Sophia	Lowery, Miss Annie
Brandaldare, Miss	Carrie	
Belrose, Mrs	Kate	Mahan, Mrs Barbara
Bowlin, Mrs	Ida	Martin, Miss Sarah A
Bare, Mrs	Bobb	McGrath, Miss Mary Ann
Barker, Miss	Mollie	Maguire, Mrs Alice
Beall, Mrs	Annie	
Beauchamp, Miss	Lizzie	Nelson, Miss Edith
Bacon, Mrs	M J	Norwood, Mrs M
Bowlin, Miss	Nannie	
Bachelor, Mrs	Julia	Olds, Mrs J A
Case, Miss	Rose Ann	Quinn, Mrs M S
Comstock, Mrs	A	
Chase, Mrs	Libbie	Rice, Miss Eva
Chaves, Mrs	Frank	Rogers, Mrs Jacobs
Cheney, Mrs	Kate	Robinson, Miss S
Clark, Mrs	Mary A	Rogers, Mrs Mary
Cumming, Miss	Josephine	
		Sullivan, Mrs Mary
Dennis, Miss	Mary	Shields, Mrs Wm
		Smith, Miss Emma
Fischer, Miss	Bertie	Smith, Miss Louisa
Forbes, Miss	Mary C	Smith, Miss Hattie
Frank, Miss	Annie	
		Tudor, Miss Annie
Godfrey, Mary		
		Welch, Mrs Ellen
Haynes, Miss	Mary	Wood, Mrs Sarah E
Hewett, Miss	Mary	Wilcox, Mrs Bertha E
Hoxie, Mrs	Ella	Wood, Miss Emma
Hall, Mrs	Kate	Wallace, Mrs N J
		Wallace, Miss Mary
Keith, Josephine		Wallace, Miss Mattie
Kennedy, Mrs	Mary	
Kennedy, Miss	Mattie	Young, Miss Kate

Gentlemen's List.

Bush, Thomas	Frese, C W	Newstead, Thos
Bird, J A	Fleming, Peter	Nicolai, D C
Byers, Chas E	Fraser, Hall	Nevins, W S
Bledsoe, Andy		Nesbitt, J C
Baum, Albert	Gilbert, Chas	Newman, R
Ball, A M	Gibson, J S	
Barry, B	Gilfillan, C D	O'Neil Law
Berkin, J H	Gordon, H E	
Benson, Simon	Grant, Gus	Pflaum, A
Bowman, Joel	Gray, J B	Palmer, Jos B
Bryan, Jun		Pearson, S
Brown, Geo V	Hammond, M	Pernill, E
Brown, G H	Hetley, Fritz	Peden, S J
Brown, Judge	Heisen, John	Piper, Alty-at-Law
Bisel, Carl	Hobbins, Dan	Potts & Wm
Buehler, John	Hamilton, J	Pratt, H
Burns, S J	Harris, Thos	
Burrows, H D	Hersel, J C	
	Fallon, M	Rhode, P W
Carly, J	Hall, W H	Ryan, Wm
Cody, John F	Henderson, A M	Ruddy, Charles, C
Clark, Gus	Henderson, A B	Randall, E D
Clark, John R		Rob, (Blacksmith)
Chapman, J E	Jenkins, R	Roberts, David
Campbell, D		
Campbell, W H	Kahut, Wenger	
Campbell, H	Kann, P	Sale, C E
Corell, C H	Kaiser, J J	Sullivan, D
	Kennedy, A M	Shields, W H
Delsnyder, D	Kellogg, Chas A	Short, James
Deming, J M	Knudson, Hans	Smiley, H C
Dewey, Frank		Stroup, Henry
Dale, Albert	Lewis, M A	Blisdell, E D
Davis, Harry	Leary, C	Sleep, Harrison
Davis, G S	Lewis, Uriah	Snyder, Peter
Deitrich, Jos	Livesey, Geo	
Dougherty, J		Title, Joel
Dodge, L C	Maddon, John	Taylor, G A
Dodd, Stephen	Maxfield, O G	Thomas, W J
Douglass, D V	Mooney, F	Thomas, W
Doublebought, C	Miles, S A	
	Milvin, T H	Wagner, Geo
Doolbower, C	Miller, D A	Welch, Richard
Doran, Daniel	Mallin, J F	Wood, Jerry
Dobzal, F	Moyrinhan, D	Woor, Frank W
Dunally, Mark	Muller, Conrad	Watson, Geo W
	Maid, Louis	Whitman, Chas
Entsiline, J E	Matis, Jean	Walker, Wm
	McCan, John A	Wilson, Charlie
Flynn, Peter	McCoy, L B	
Flannagan, M	McGinty, Jean	Yocum, O C
Fairchild, W G	McLeod, S	
Fagerthon, E	McAlpine, Jas	Zevart, Peter B

GEO. E. COLE, P. M.

HOTELS AND RESTAURANTS.

Central Market Restaurant,

CORNER SECOND AND ASH STREETS
PHŒNIX BUILDING.

HOULARD & CO.

Having purchased the entire interest in this well known Restaurant, wish to state that Messrs. Fournier & L'Ecuyer are in no wise connected with it.

A. WHITLOCK,
SUPERINTENDENT. (20d1m

THE OXFORD,

86 First St., opp. Corbett's New Block.
MRS. WALLER & SON.
Oysters in every style 25 cents per plate. Meals to order. Fresh Eastern Oysters. 6

MINNESOTA HOUSE REOPENED

Cor. Third and E Sts., Portland, Oregon.
E. LEWISTON, PROP'R.

New House, furnished throughout with New Furniture. Free Omnibus to and from the house. d16tf

COSMOPOLITAN HOTEL,

THE DALLES, OREGON.

NOW OPEN WITH EVERYTHING NEW AND elegant. A liberal share of patronage solicited. Open all night. Free coach.
General Stage Office for Prineville, Canyon City, Eldor City, Grd Ronde and Yakima City.
THOS. SMITH, Pop'r.
Formerly of Empire hotel Dalles. o28d3m

RICHMOND HOUSE,

Corner of Second and C Sts., Portland,
NEW HOUSE—NEW FURNITURE.
Board and Lodging, per day.....$1 00
" per week.....$5 00 to 6 00
Meals, 25 cts. Suite of Rooms for families. Free Coach to and from the house.
P. McFEELY, Prop'r.

SADDLES AND HARNESS.

J. B. CONGLE,

110 Front St

Manufacturer and Importer of
Saddlery,
Best assortment ever offered of
Hill's Concord
Double & Single
HARNESS.
Large stock of Fire & Garden HOSE.

DR. PAUL M. BRENAN

The Most Successful Physician on the Pacific Coast.

IN THE TREATMENT OF ALL

CHRONIC AND DIFFICULT DISEASES.

DR. BRENAN WILL GUARANTEE TO CURE any form of disease of the generative organs or private disease.
He has become an expert in the treatment of disease, weakness and derangement of the reproductive organs of both male and female, including diseases caused by the

FOLLIES OF YOUTH.

Such as SPERMATORRHŒA, or SEMINAL WEAKNESS, or LOSS OF PERFECT VITALITY. Nearly two thirds of all the Chronic Diseases spring, either directly or indirectly, from some derangement of the last segment, and yet this segment is neglected by the majority of the Medical Profession.

I know that persons who are unfortunate enough to be afflicted by any form of sexual disease have a delicacy in calling upon the proper physician at once, from a sense of modesty and the fear of exposure. I, however, am pleased to state that their confidence will be held sacred, and their communications be done over my own signature, but even those who call at their residence will find my office entirely separate from my family, and my patients strictly confidential under all circumstances.

Lost manhood perfectly restored.

Syphilis, Bloodtaint, Throat, Nose and Skin Diseases, Rheumatism, Kidney Complaint and all Diseases of the Eye and Ear, Stomach and Bladder, in one cure without fail.

Consultation free, and a list of prices and questions sent to those living at a distance who cannot call on him personally. Enclose postage stamp for reply.

Office hours—From 8 to 12 A. M., 2 to 5 and 7 to 8 P. M.

Office—Third street, between Oak and Pine, over Hoyt's Drug Store.

ADAM ZORN'S EXCHANGE,

31 WASHINGTON STREET.

Best Pool and Billiard Tables on Coast.

Genial Adam keeps the

Milwaukee, Molson and Weinhard Beer

BEST WINES, LIQUORS AND CIGARS.
HOT LUNCH from 11 A. M. to 1 P. M. Cold all day.

Wm. COLLIER. A. CAMPBELL.

UNION IRON WORKS,

GENERAL

Machinists & Iron Founders,

Cor. Front and Main Sts., Portland.

Steam Engines and Boilers Grist and Saw Mills Turbine Water Wheels, Shafting, Pulleys and Hangers. Patent Malting, Block-making and Repairing done promptly.

GROCERIES.

Merry Christmas
AND A
Happy New Year

If you are seeking a Holiday Gift and desire one combining both USE and BEAUTY, call at the

RED FRONT

One of those Handsomely Lacquered Boxes containing a Pound of Tea.

We also offer
CHRISTMAS CANDLES, every size and color
NUTS OF ALL KINDS,
PLUM PUDDINGS,
FOUR CROWN DE HESA LAYERS
FINEST CALIFORNIA LAYERS, small boxes,
NEW SULTANA RAISINS,
NEW CITRON,
ORANGE AND LEMON PEEL,
SMYRNA FIGS, extra choice,
CRYSTALIZED FRUITS, very nice.

NEW CROP.

NEW ORLEANS MOLASSES,
NEW EASTERN HAMS,
NEW OHIO BUCKWHEAT and
GENUINE MAPLE SYRUP.

COMBO FILE,
POTTED GAME,
CANTON PRESERVED GINGER,
SELF-RAISING FLOUR, etc., etc.

O. F. SITES & CO.

WHOLESALE AND RETAIL GROCERS,
167 FIRST ST.,
Between Morrison and Yamhill.

NEW ARRIVAL.

Maple Sugar,
Atmore's Plum Pudding,
Assorted sizes.
Atmore's Mince Meat,
Assorted sizes.
New Leghorn Citron, Lemon and Orange Peel.
New Smyrna Figs and Turkish Dates,
AT
HACHENEY & BENO'S,
195 First Street, corner of Taylor.

R. WEEKS. A. H. MORGAN.

WEEKS & MORGAN

WHOLESALE AND RETAIL
GROCERY, PROVISION AND FEED STORE,
240 and 251 Front Street, bet. Main and Madison.

J. O'CONNOR,
Dec'r in
Groceries & Produce
SHIP STORES.
Garden and Grass Seeds, Foreign and Domestic Fruits.
Has removed to the old stand,
Corner of Front and Washington streets,
And will be glad to see all his old customers an the public generally.

LIVERY AND HACK STABLES.

CITY STABLES
AND
Carriage Repository
(Formerly Acker's)
Of Holbrook Bros. & Co.,
Importers, Manufacturers and Dealers in all Kinds of
BUGGIES, CARRIAGES, PHAETONS, HACKS, HARNESS, Etc.
From the Manufactories of Hooker & Co., and Brewster & Co's.
A full line of the above goods always on hand and for sale at
The City Stables, 106 Second Street.
Where we shall keep on Livery and for Sale, fine Driving, Saddle and Work Horses,
Together with the Most Stylish and Best Riding Vehicles of all kinds.
Particular attention paid to boarding horses.
C. W. LEIHY, Manager.

OREGON TRANFER COMPANY

GENERAL
Forwarding & Commission
FREIGHT AND BAGGAGE FORWARDED AS Delivered with Dispatch. Horses and Furniture moved.
ORDERS FOR HACKS PROMPTLY ATTENDED to, Day or Night.
Office—S. W. Cor. Second and Stark Sts. Mark, Care of O. T. Co.

CORBETT'S

Livery, Hack & Feed Stables
SECOND AND TAYLOR STS.
Reasonable Charges for Hire and Boarding. Hack Orders Promptly Attended to, Day or Night.
WOOD & ARD & MAGOON, Prop'rs.

Gas Fixtures

FINISHED IN
Polished Bronze with Crackle Ware,
Polished Brass with Kalos,
Silver, Gilt and Porcelain,
Crystal,
Silver and Crystal,
Gilt and Crystal,
Ebony and Gold,
Verde Antique, Etc.

We are constantly in receipt of all the newest patterns, which we offer at the lowest prices. Catalogues furnished to select from when requested.

A. F. NYE & CO.,

IMPORTERS.

315 and 317 Pine St., San Francisco.
n8d3m

DAMIANA

FROM WHICH THE BITTERS ARE MADE is a Mexican Herb and is designed only to a small section of Lower California for the last thirty years as a general

Invigorator of the System.

A GREAT REMEDY FOR DISEASES OF THE KIDNEYS AND BLADDER.

A Positive Cure for Dyspepsia,
AND A
Great Stomach Regulator.

The BITTERS are so prepared as to be the best aphrodisiac in existence. Its power to develop the sexual organs is wonderful. Any weak, ill or ailing man can drink them and derive beneficial results.

Fleckenstein & Mayer,
SOLE AGENTS,
Portland, Oregon.

RE-ESTABLISHED.

J. SIMON & CO.,

No. 129 Front Street, near Alder.

DEALERS IN
DOORS, WINDOWS, BLINDS, AND GLASS
Weights, Cords & Pulleys.
A New and Complete Stock
GLAZING TO ORDER.

PECK & SNYDER'S
PAT. SELF-ADJUSTING AMERICAN CLUB SKATE.
POLISHED STEEL or FULL NICKEL PLATED. Prices furnished on application. Can be forwarded by mail at cost of 25c. For sale by
THOMPSON, DeHART & CO.,
Importers of Hardware, Iron and Steel, Wagon Material and Coal,
PORTLAND, OR. 18d1m

Established 1865.

S. SHERLOCK,

Manufacturer and Importer of
Saddles, Harness & Saddlery Hardware.
Also, a Complete Assortment of
HEAVY CALIFORNIA TREES,
Of Peculiar Excellence.
N. E. cor. Front and Oak Sts.,
PORTLAND, OREGON.
Agent for Knicker' Patent Hoover Adjust. & Hickory Whip Sticks.

WILLAMETTE IRON WORKS.

INCORPORATED SEPTEMBER 14, 1865.
SOUTH FRONT AND E STREETS.

[illegible]

SMITH BROS. & WATSON'S IRON WORKS,

South Front Street, between Harrison and Hall, Portland, Oregon,
MANUFACTURERS OF
Portable Stationary and Marine Engines and Boilers.
High or Low Pressure Steam and Hydraulic Hoisting Machinery and Elevators, Saw Mill, Grist Mill, Quartz and Machinery of all kinds.
Made to order on short notice. CASTINGS of Iron, Brass & Composition, of any weight or description.
Down-town office with DuBois & King, 108 Front street, with Free Telephone communication with Works.

J. LOEWENBERG, Portland

COLDSMITH & LOEWENBERG,

50 and Front Street, O. S. N. Co's Block,
IMPORTERS AND DEALERS IN
Stoves, Ranges, Metals
LEAD AND IRON PIPE,
Tinmen and Plumber's Stock.
HYDRAULIC RAMS, INDIA RUBBER HOSE.
House-Furnishing Hardware,
FORCE & LIFT PUMPS,
SOLE AGENTS FOR THE
Willamette Stove Works.

MARKETS.

PACIFIC MARKET.

Cor. B and Second Sts.

JOS. BURKHARD, Formerly of Burkhard & Strube, East Portland.
MORTON M. SPAULDING, Formerly of Spaulding & Jenkins, Portland.

BURKHARD & SPAULDING.

WHOLESALE AND RETAIL
Butchers and Packers.

Highest Cash Price paid for all kinds of Fat Stock. Best kind of Sausage always on hand. SHIPS SUPPLIED on short notice. Free delivery.

A. H. JOHNSON,

Stalls 26, 27 and 28 Central Markets.
Dealer in all kinds of
Fresh Meats.
PACKER OF BEEF AND PORK.
Highest Price paid for all kinds of Fat Stock.

CHRIS. SCHLOTH,

Washington St., near Third.
Is prepared to supply Fres
Beef, Pork, Mutton, Veal, Ha
Free delivery to any pa the city.

J. S. KEYLER,

Cor. Ankeny & Nine Mile streets.
Is prepared to supply Fresh
Beef, Pork, Mutton, Veal, Ha
WHOLESALE AND RETAIL.

BANKS.

LADD & TILTON, BANKERS.

DEPOSITS RECEIVED IN COIN AND CURRENCY.

COLLECTIONS MADE on all Points.

BUY AND SELL EXCHANGE ON

SAN FRANCISCO.	LONDON,
NEW YORK,	PARIS,
CHICAGO,	BERLIN,
ST. LOUIS,	FRANKFORT-ON-MAIN
WASHINGTON, D. C.	And HONG KONG.

OREGON & WASHINGTON

MORTGAGE SAVINGS BANK,

(LIMITED)

President of Oregon Board of Directors
DONALD MacLEAY, Esq., of Corbitt & Macleay.

LOANS MADE ON REAL ESTATE
Payable Within this State.

INTEREST ON TIME DEPOSITS
4½ and 6 per cent.
WILLIAM REID,
Managing Director.

THE FIRST NATIONAL BANK OF PORTLAND.

Designated Depository and Financial Agent United States.

President.....HENRY FAILING.
Cashier.....JAMES STEEL.

DEPOSITS RECEIVED IN COIN OR CURRENCY subject to check at sight.

LETTERS OF CREDIT issued available in the Atlantic Cities.

EXCHANGE sold on [illegible]

TELEGRAPHIC TRANSFERS made in Coin or Currency, for sale at PORTLAND, SAN FRANCISCO, NEW YORK.

GRAIN or FLOUR may still be drawn to same is with Grocers.

LONDON, PARIS, FRANKFURT-ON-THE-MAIN

Bank of British North America

INCORPORATED BY ROYAL CHARTER.

PAID UP CAPITAL.....$5,040,000
Head Office, London, England.

Branches in the Dominion of Canada:

Montreal,	Kingston,	Fredericton, N.B.
Quebec,	Brantford,	St. John N.B.
Toronto,	London,	Halifax,
Hamilton,	Ottawa,	Victoria, B. C.

In the United States:

New York, San Francisco, Portland, Or.
Agents:
SCOTLAND—National Bank of Scotland.
Commercial Bank of Scotland,
IRELAND—Provincial Bank, Ireland.
National Bank of Ireland.
ENGLAND—National Provincial Bank of England.
LIVERPOOL—Bank of Liverpool.
PARIS, FRANCE—Mereuard Andre & Cie
Drafts and Telegraphic Transfers bought and sold. Bills discounted and collection[illegible]
Moneys received on special deposit or on current account, subject to check; commercial credits granted, and a general Banking Business transacted.
J. GOODFELLOW, Agent.

BANK OF BRITISH COLUMBIA.

Incorporated by Royal Charter.

Paid up Capital.....$2,000,000
With power to increase to $10,000,000.

HEAD OFFICE.....28 Cornhill, London.
BRANCHES.....Victoria (B. C.), San Francisco and Portland.

AGENTS.

NEW YOR

The Daily Oregonian.

SATURDAY MORNING, JAN. 3, 1880.

THE PACIFIC COAST.

CALIFORNIA.

An Interview with Jones.

SAN FRANCISCO, Dec. 31.—Regarding the alleged interview in the east with Senator Jones which went the rounds of the papers, and in which he is represented as saying that the Comstock was played out, and that Colorado afforded a much better field for mining operations than Nevada, a reporter of the Gold Hill *News* to-day interviewed Jones on the subject. The senator declared that he had no recollection of ever having been interviewed at all on the subject, and certainly never expressed such a sentiment as that interviewer attributed to him. He was sure of this because he never entertained such sentiments, and a man would not be likely to misrepresent himself. As to the present prospects of the Comstock Jones said, I have firm belief that this next year will be prolific in important developments, and that they will be made at various points. The outlook was never more hopeful.

The Yield of Precious Metals.

SAN FRANCISCO, Jan. 2.—Wells Fargo & Co.'s annual circular, giving the product of precious metals west of the Missouri river, including British Columbia (and receipts in San Francisco by express from the west coast of Mexico) during 1879, shows an aggregate product as follows:

Gold	$32,589,920
Silver	38,623,812
Lead	4,285,769

The gross result is less by $5,805,121 than for 1878.

California shows a decrease in gold of $110,342, and in silver of $593,146.

Nevada shows a total falling off of $13,184,226, yield from Comstock being only $8,830,562 as against $21,295,648 for 1878. The product of Eureka district is $5,859,261 as against $6,981,406 for 1878.

Utah shows a falling off of $505,751.

Colorado shows an increase of over $8,000,000, chiefly from Leadville district. It has been exceedingly difficult to arrive at the actual production of Leadville, two of the most reliable reports varying more than $2,000,000. The report adopts an average.

Dakota shows an increase of $993,183.

A Defaulter.

SAN FRANCISCO, Jan. 2.—Gideon M. Berry, book-keeper for ex-Sheriff Nunan, has been missing one day, and as he still retained control of considerable unfinished business of the sheriff's office it was decided to-day to obtain entrance to the safe devoted to such business, and see if any defalcation had occurred. On opening the safe it was found that cash to the amount of $15,000 to $18,000 was missing. It has also been discovered that since the new sheriff went into office Berry has been selling property on the sheriff's account and putting the money in his pocket, and has also appropriated $1000 that he had been ordered to turn over to the 12th district court. Another strange feature of the case is that the bonds of the sheriff's deputies have to be renewed, and it is stated that Berry's bond was not renewed on his reappointment two years ago.

Suspension.

SACRAMENTO, Jan. 2.—The Capital Savings bank suspended this morning. The bank is said to be solvent but purposes going out of business, and promises to pay the first dividend of 10 per cent on principal to depositors on the 10th inst., and on the same day 4 per cent on the interest account for the last six months. Other payments will be made as assets are realized.

A New Year's Spree.

NAPA, Jan. 2.—There was a shocking accident on the railroad three miles above this place last night. A wagon drawn by two mules in which were three drunken Germans was crossing or standing on the track, as the up train neared the crossing on its way to Calistoga, and was run into, the men were thrown out and terribly mutilated. One was killed outright; another probably fatally injured, and the third sustaining a fracture of the skull. The man killed had both legs cut off, one arm broken, and the legs of the second were horribly mashed.

WASHINGTON TERRITORY.

Steamboat Statistics.

SEATTLE, Jan. 1.—According to the report of the Puget Sound board of U. S. inspectors of hulls, forwarded to the department to-day, there are 22 steamers, with an aggregate tonnage of 442,823 tons, licensed to carry passengers on the Sound, and six steamers of 18,726 tons licensed to carry freight and tow. During the past year eight steamers of 74,063 tons have gone off the record of the local board of inspectors, 48 licenses have been issued as master, 10 to mates, 4 to pilots, 31 to chief engineers and 10 to second engineers engaged in the Puget Sound steam marine.

The Skagit Mines.

SEATTLE, Jan. 1.—L. S. Stevens, who arrived to-day from the Skagit gold mines via Mount Vernon and LeConner, states that snow was from four to five feet deep over the route from the portage to Ruby creek. Large numbers of men are constantly arriving and locating claims. No work, however, has been done in the mines since the 1st of November with the exception of a little prospecting. Several rich quartz leads have recently been discovered, one of which is located at the portage at the head of navigation. Mr. Stevens and a party of four others have taken up 400 acres of unsurveyed government land on the beach half a mile below the portage for a town site, to be called Portage City, on which they propose to commence the construction of a wharf and buildings next week. The steamer *Chehalis* is expected to leave here Monday, taking up the necessary tools and materials. The Skagit river, at the time Mr. Stevens left, was entirely free of ice for 100 miles above the mouth. Active operations will be commenced in the mines, he states, by the 1st of March.

Facilities for Reaching Skagit.

PORT TOWNSEND, Jan. 1.—Arrangements are being perfected here to secure a commodious steamer to meet ocean steamers on their arrival from California and take passengers from this place direct to the head of navigation on Skagit river. By this arrangement parties desirous of visiting the newly-discovered gold mines will avoid unnecessary delay and loss of time, as the distance by LeConner on the north fork of the Skagit river is only 58 miles, making this the shortest route for Californians by one-half.

From Olympia.

Advices from Olympia report the death on the 20th ult., of Mrs. Samuel Stork, after a long illness; also that a shooting affray occurred in that city on the 30th between Alex. Hamilton and David Cook, the latter receiving a pistol ball in the groin. His recovery is anticipated.

Rough Passage.

SEATTLE, Jan. 2.—The ship *Yosemite*, Capt. Saunders, arrived here yesterday, 19 days from San Francisco. The ship encountered heavy southwest gales outside and the captain reports the weather for the passage the roughest he has experienced on this coast for twelve years.

BRITISH COLUMBIA.

A Thaw.

VICTORIA, Jan. 1.—A thaw has set in and ice and snow are disappearing.

Shipping Matters.

VICTORIA, Jan. 1.—The steamship *Dakota* sailed at noon to-day. Among the passengers Vice Admiral Prevost and Hon. G. A. Walker and bride.

The bark *Mary G. Reed*, laden with South Wellington coal for San Francisco, passed down yesterday.

The bark *Don Nicholas*, bound for Departure Bay for a cargo of coal for San Francisco, was towed up on Sunday afternoon.

The bark *Germania* is loading at the Wellington mine and will be ready for sea about Thursday next. She also is bound for San Francisco.

At South Wellington the bark *Penang* is receiving her cargo. She will be ready to sail Saturday next.

The British bark *Pride of England*, laden with lumber and spars from Moody & Co.'s mill and bound for Calcutta, is ready for sea.

"Just now, in at Smith's," said Jones, his face flushed with the proud consciousness of a good deed done, "my honesty had a severe strain. A fellow went out just as I came in, and I noticed he left half a dollar of his change on the counter. My first thought was to pocket it. Sorry to say it, boys, but it is a fact. I didn't though, thank heaven! No; I just put my fingers near it, when Smith handed me my cigars, and by a curious coincidence, it was just the right change. Seemed sort o' providential, didn't it? Yes," he continued, "there's no doubt about it; honesty is the best policy."—*Boston Transcript.*

ONE COLD IS SOMETIMES CONTRACTED ON TOP OF ANOTHER. The accompanying Cough becoming settled and confirmed and the Lungs strained and racked that the production of tubercles frequently follows. Many of these cases of pulmonary disease may be thus accounted for, and yet how many others are now carelessly allowing themselves to drift through the preliminary symptoms enumerated by this fatal policy of allowing a Cold to take care of itself: On the first intimation of a Cough or Cold or any Throat or Lung trouble, resort promptly to Dr. Jaynes's Expectorant, a safe curative of long established reputation, and you may avoid the consequences of such dangerous drifting. *Sold by Hodge, Davis & Co., Portland, Or.*

THE NORTHWEST.

Eastern Oregon.

The taxation valuation of Wasco county is $2,282,570.

Rumor has it that The Dalles is to have two daily papers.

Weston *Leader*: Look out for a red hot republican paper in Baker City, soon.

Wanted, at Wallowa valley, a store at which one can get for cash a fair article at a reasonable price.

The snow was 14 inches deep, and the thermometer 24° below zero in Grant county on the 27th ult. The Grant county *News* says that if the weather continues six weeks 20,000 head of cattle will die in that county of starvation.

As an evidence of the settling of Wasco county, the *Inland Empire* publishes the following list of lands entered at the land office in The Dalles, for Wasco: Total acres homesteaded entry, 18,286; total acres pre-emptions, 34,490; total acres timber fact, 8531; grand total in acres, 61,217.

The Weston *Leader* reports that four men, encamped near the foot of the Blue mountains, were recently driven from their camp by two drunken Indians with knives. The men returned after a while, but before arriving at their camp, hearing Indian yells, ran away the second time. They returned next morning with some other men and found the Indians gone.

Southern Oregon.

Mining is almost suspended in southern Oregon.

The thermometer got to 6° below zero at Jacksonville last week.

Fred. Birdsey, of Jacksonville, lost 100 head of sheep, they being snowed in and lost.

The Jacksonville notices which were to have taken place on the 24th and 25th ult., have been postponed until May 13, 14 and 15.

The youngest child of M. W. Dillon, of Jacksonville, a girl of about three years, narrowly escaped death last Saturday by poisoning from matches that were lying on the mantel-piece, and which she reached by means of a chair.

The Willamette Valley.

Wheat at Albany, $1.

Salem has 37 old maids.

The printers' hunt at Albany resulted in a victory for Van Cleve's side by a majority of 1329 over Brown.

The entertainment of the Young Ladies Brass Band of Albany last Tuesday resulted in netting $100 to the female tooters.

Henry Kelso, of Washington county, was bound over in the sum of $200 to await the action of the grand jury on a charge of seduction.

Western Washington.

Phelix Pioux lost 300,000 feet of logs by the breaking of a boom on Little Skookum bay.

Amos Brown's logging camp, near Olympia, was burned a few days ago by catching from boards about the chimney; loss, $800.

There are 29 Indian taxpayers in Yakima county, 33 in Clarke county, 50 in Thurston and 165 in other portions of this territory. These taxes are paid mainly on land.

Around Boisfort prairie and on Lincoln creek, as well as at various other points on the upper Chehalis, there is room for many settlers, where they would be within twenty miles of a railroad, and a few miles of navigable water on that river, as soon as it is opened to navigation by the removal of the jams.

Eastern Washington.

The money order business at the Colfax postoffice amounts to about $100,000 a year.

The following officers were elected in Spokane county at the recent election: Sheriff, N. F. Tappin; auditor, J. M. Nosler; treasurer, A. M. Cannon; probate judge, J. E. Labrie; commissioners, John Roberts and T. E. Jennings.

FINANCE AND COMMERCE.

Financial.

FRIDAY EVENING, January 2, 1880.

Scarbrahm English Wheat Report.

The Scarbrahm English wheat report, London, Dec. 31.

Floating cargoes of wheat quiet; cargoes on passage and for shipment, slow.

Mark Lane wheat firm.

Cargoes on No. 2 spring wheat off coast per 480 lbs less usual commission, 5s 6d.

Good red winter, 58s.

Imports of wheat into the U. K. during the past week, 120,000 qrs; 136,000 qrs.

Imports of flour into the U. K. during the past week, 125,000 to 130,000 sacks.

Imports of wheat, flour, &c.: No. 1 standard, 12s; No. 2 standard, 11s 7d; red winter, 11s 7d; white Michigan, 11s 7d; red American spring No. 3, 9s 7d; No. 2, 10s 1; California club, unchanged.

Gold and Stock Company's Reports.

SAN FRANCISCO, Dec. 31.

Wheat—No buyers. Holders firm.

Barley—Feed dull and weak.

Corn—Nothing doing.

Flour—Dull and weak.

Grain Bags—Very strong. Markets generally very quiet.

Butter—Strong.

Eggs—Easy.

Hay—Steady.

Potatoes—Weak.

Onions—Best $1.

Hides—Steady; polts, firm.

Barley—Easy.

Oats—Unimproved.

Receipts during the past 24 hours—1700 qr sacks flour, 60,000 ctls wheat, nearly all on hand from Vallejo; 200 ctls oats; 2597 ctls potatoes, 11,000 doz eggs.

Charters—British ship Minister of Marine, prior to arrival, to Cork f. o., $2 8s; ship Samuel Watts, 28 to Havre.

LIVERPOOL WHEAT MARKET.

LIVERPOOL, Dec. 31.

Wheat—Very little demand for any purpose. Receipts very small. Offerings smaller daily. Chance is very scarce, buyers holding off and awaiting decided movement. Holders are generally very firm. Mill-ed 2s 10d@2s 10½d. Is asked and must be paid if wanted to load January engaged tonnage. Exporters must have one million centals. It is supposed this will exhaust the surplus of the state.

CHICAGO MARKETS.

CHICAGO, Dec. 31.

Pork—$12 39 paid for Feb.

Wheat—$1 30@$1 30½ paid for January and $1 32⅝ paid for February.

Lard—$7 02½ paid for February.

NEW YORK MARKETS.

NEW YORK, Dec. 31.

Wheat—Quiet.

Flour and Wool—Steady.

Shipping Intelligence.

[SPECIAL TO MERCHANTS' EXCHANGE.]

QUEENSTOWN Jan. 1.—Arrived—Isbee Howes, San Francisco, Jan. 2.—Cruise loads to-day for Portland.

SAN FRANCISCO STOCK EXCHANGE

SAN FRANCISCO, Jan. 2.

MORNING BOARD.

270 Ophir	19¼	@19¾	410 Justice	7	75@1 70
170 Mex	17½	2 70	Union	4	00@4 12½
222 G & C	7⅛	@8½	200 Sta	3	@3 90
200 N & B	1	@10½	200 Lady Bryan	20	@13c
100 Cala	1	@10	310 Jilt	1	@1 05
100 Savage	8¾	@9	500 Caledonia	1	50@1 45
75 Con Va	3	@3	100 S Hill	5	@5
75 Chollar	8	@8	Challenge	1	80@1 85
210 Potosi	3	@3	120 Dandelion	50c	
170 H & N	4½	@5	110 Occidental	1	@1
1200 Point	3½	@3	1100 New York	3	@3 5c
320 Jacket	5¾	@6	100 Lady Wash	2	90@3 00
830 Imperial	1	@1	280 Auden	40	@50
90 Kentuck	3	@3	Ward	1	
2450 Belcher	55	@1 00	320 Scorpion	6	@6 50
30 Confidence	1	40@1	375 Leviathan	80c	
500 S Nev	1	@1	120 Benton	1	20@1 65
90 Uran	5	@5	50 S Silver	10c	
300 Bullion	5	@5	20 G Gate	1	@1
30 Alpha	1	@1	200 Condotardo	9c	
100 Exchequer	2	@2	90	375 Mackey	1	@1
40 Sierra Belcher	1	@1	450 Flowery	30c	
250 Overman	1	@1			

AFTERNOON BOARD.

55 Yu Con	16	@16¼	200 Oriental	15	@20c
670 Belmont	1	@1	500 Providence	1	@1
285 Belle	6	@6	300 So Belcher	20	@20
605 Fitz	1	@1	Bodie	3	@3c
245 Argenta	1	@1	50 Queen Bee	25	@30c
200 Navajo	20c	@	1400 R & E	1	
160 Endowment	49c	@	20 Con Imperial	1	@1
20 Independent	1	@1	100 Dudley	50	
115 Belle Isle	1	80@1	15	100 Jupiter	1	20
200 Day	60c	@	65c	50 Sic Bulwer	50@60c
200 E Belmont	1¾	@	2	50 Addenda	2	@2
200 Paradise	70c	@	110 Mono	5	@5½
250 Alaska	40	@	55c	10 N Noonday	3	
100 Wyoming	1	@1	30	10 Mammoth	1	@1
30 Mt Diablo	35	@1	25	150 Boston	1¾	
75 Bodie	1	@1	20 M White	60c	
310 Bechtel	1	10@1	60	100 Lincoln	1	@1
100 Sapphire	45c	@	50	210 Top	2	05@2 20
40 Summit	2	@	25	S King	7	
30 Bulwer	5½	@	6	200 Gould Hills	1	50
100 Syndicate	1	@1	1	Hill assessm	50c	
50 Grandstaff	15	@	16	Comgenlit	15	

For fine French Black Cashmeres, go to J. F. D. Wimble & Co.'s

HALL'S VEGETABLE SICILIAN HAIR RENEWER is a scientific combination of some of the most powerful restorative agents in the vegetable kingdom. It restores gray hair to its original color. It makes the scalp white and clean. It stops dandruff and humors and falling out of the hair. It furnishes the nutritive principle by which the hair is nourished and supported. It makes the hair moist, soft and glossy, and is unsurpassed as a hair dressing. It is the most economical preparation ever offered to the public, as its effects remain a long time, making only an occasional application necessary. It is recommended and used by eminent medical men, and officially indorsed by the State Assayer of Massachusetts. The popularity of Hall's Hair Renewer has increased with the test of many years both in this country and in foreign lands, and it is now known and used in all the civilized countries of the world. For sale by all dealers. Hodge, Davis & Co., Portland, wholesale agents.

PINNER'S HAVANA CIGAR STORE Has the largest and best selected stock of cigars in the city, comprising New York, Key West and Imported Havanas. Call and be convinced that you can get a better article for a less price than at any other store in the city. No. 132 First st., near Alder. Sole Agency for the Celebrated Keene and Spain New York Cigars.

LIST OF LETTERS

REMAINING IN THE POSTOFFICE AT PORTland, Multnomah county, Saturday, Jan. 3, 1880. Persons calling for the following letters must give the date on which they are advertised:

Ladies' List.

Aldrich, Mrs Annie A	Kellson, Mrs Alice
Binder, Miss Sophia	Lowery, Miss Mattie
Bainbridge, Miss Carrie	
Bairno, Maria	Mebus, Mrs Barbara
Baum, Mrs Bd	Martin, Miss Sarah A
Bare, Mrs Belle	McGrain, Miss Mary Ann
Barker, Miss Mollie	Maguire, Mrs Alice
Beal, Mrs Annie	
Beauchamp, Miss Lizzie	Nielson, Miss Edith
Brack, Mrs M J	Norrison, Mrs S
Burroughs, Mrs Daniel	
Burdeno, Mrs Julia	Olds, Mrs J A
Carr, Miss Rosa Ann	Quinn, Mrs M
Comstock, Mrs A	
Cline, Mrs Lizzie	Ray, Miss Etty
Cleaves, Mrs Frank	Reaven, Mrs Louisa
Clendenning, Kate	Robinson, Mrs S
Clark, Mrs Mary A	Rogers, Mrs Mary
Cumming, Miss Josephine	
	Switzer, Mrs Mary
Domeny, Miss Mary	Shields, Mrs Wm
	Smith, Miss Emma
Fuller, Miss Lottie	Smith, Miss Letacia
Ferguson, Miss C	Smith, Miss Hattie
Frick, Miss Annie	
	Tilden, Miss Addie
Godfrey, Mary	
	Welch, Mrs Ellen
Haynes, Miss Mattie	Wenh, Mrs Susan E
Howell, Miss Mary	Wiper, Mrs Frances E
Hunter, Mrs Vina	Wood, Miss Jessie
Hale, Mrs Kate	Wallace, Mrs N J
	Wallace, Miss Mary
Klein, Joseph ine	Wallace, Miss Lottie
Kennedy, Mrs Mary	
Kennedy, Miss Mamie	Young, Miss Kate

Gentlemen's List.

Birch, Thomas	Reese, CW	Newsbold, Thos
Byers, J A	French, Peter	Nicksen, PC
Byers, Chas E	Frazer, Holt	Nevins, WS
Bledsoe, Andrew		Nepads, JC
Baum, Albert	Gilbert, Chas	Newman, R
Ball, A M	Gibson, L H	
Barry, B	Gilfillan, C D	O'Niel Law
Barnis, J H	Gordan, J C	
Benson, Simon	Grant, Chas	Pfaum, A
Bowman, Joel B	Gray, J B	Palmer, Jas B
Bryan, James E		Pearso, J S
Brown, Geo W	Hammond, M	Pennie, E
Brown, G E	Hetley, Fritz	Pedeson, J
Brown, Judge	Heilen, John	Piper, Atty-at-Law
Busch, Carl	Hobbins, Dan	
Buehler, John	Huntington, J	Polmer, Wm
Burns, S J	Harris, Thos	Probt, H
Burrows, H D	Harsel, Jr	
	Hallam, M	Rhode, P W
Cardy, J	Hall, W H	Ryan, Wm
Cody, John F	Henderson, A M	Rademacha, C
Clark, Gun	Heuderson, Abe	Sands, J E D
Clark, John R		Rob, Blacksmith)
Chapman, J E	Jenkins, R	
Campbell, D		Roberts, David
Campbell, W H	Kahut, Wengell	
Campbell, H	Kane, P	Sale, GE
Corell, C H	Kaiser, J J	Sullivan, D
	Kennedy, A M	Shields, W H
Delsnyder, D	Kellogg, Chas M	Short, James
Deuling, J M	Knudson, Hans	Smiley, H C
Dewey, Frank		Stroup, Henry
Dale, Albert	Lewis, M A	Slickfaad, H
Davis, Harry	Leary, C	Sicrp, Larrison
Davis, C J	Lewis, Silas	Stryker, Peter
Deitrich, Jon	Livdeny, Geo	
Dougherty, J		Title, S J
Dodge, L C	Maddon, John	Taylor, S A
Dodd, Stephen	Maxfield, O L	Thomas, W J
Douglas, D V	Meaney, P	Thomas, F C
Doubtebourgt, C	Miles, S A	
O	Milvin, T H	Wagner, Geo
Botelbower, C	Miller, D A	Welch, Richard
Doran, Dennis	Mather, J G	Wood, Harry
Dobzal, F	Moyrinhan, D	Woor, Frank W
Dunlip, Mark	Mut ar, Conrad	Walton, Geo W
	Maid, Louis	Whitman, Chas
Entslisle, J E	Mal a, Joun	Walker, Wm
	McGan, John A	Wilson Charlie
Flynn, Peter	McCoy, J B	
Flannagan, M	McGooby, John	Yoonen, O O
Fairchild, W G	McLood, S	
Fagerlion, S	McAlpine, Jas	Zevart, Peter B

GEO. E. DOLE, P. M.

HOTELS AND RESTAURANTS.

Central Market Restaurant,

CORNER SECOND AND ASH STREETS PHENIX BUILDING.

BOULARD & CO.

Having purchased the entire interest in his well known Restaurant, wish to state that Messrs. Fournier & L'Ecuyer are in no wise connected with it

A. WHITLOCK, SUPERINTENDENT. d20dlm

THE OXFORD,

88 First St., opp. Corbett's New Block, MRS. WALLER & SON.

Oysters in every style 25 cents per plate. Meals to order. Fresh Eastern Oysters. o6

MINNESOTA HOUSE REOPENED

Cor. Third and E Sts., Portland, Oregon.

E. LEWITON, PROP'R.

New House, furnished throughout with New Furniture. Free Coach to and from the house d16dlf

COSMOPOLITAN HOTEL,

THE DALLES, OREGON.

NOW OPEN WITH EVERYTHING NEW AND elegant. A liberal share of patronage solicited. Open all night. Free coach.

General Stage Office for Prineville, Canyon City, Baker City, Goldendale and Yakima City.

THOS. SMITH, Prop'r.

Formerly of Empire hotel, Dalles. o28d8m

RICHMOND HOUSE,

Corner of Second and C Sts., Portland,

NEW HOUSE—NEW FURNITURE.

Board and Lodging, per day.....per week.....$1 00 @ 6 00

Meals, 25 cts. Suits of Rooms for families. Free Coach to and from the house.

P. McSELLY, Prop't.

SADDLES AND HARNESS.

J. B. CONGLE,

110 Front St

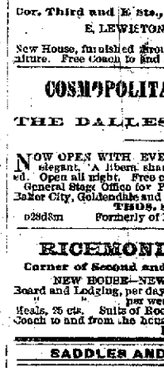

Manufacturer and Importer of

Saddlery.

Best assortment ever offered of Hill's Concord Double & Single HARNESS.

Large Stock of Fire & Garden HOSE.

DR. PAUL M. BRENAN

The Most Successful Physician on the Pacific Coast,

IN THE TREATMENT OF ALL

CHRONIC AND DIFFICULT DISEASES.

DR. BRENAN WILL GUARANTEE TO CURE any form of disease of the generative organs or private disease.

He has become an expert in the treatment of disease, weakness and derangement of the reproductive organs of both male and female, including diseases caused by the

FOLLIES OF YOUTH,

Such as SPERMATORRHŒA, or SEMINAL WEAKNESS, or LOSS OF PERFECT VITALITY. Nearly two thirds of all the Chronic Diseases spring, either directly or indirectly, from some derangement of the sexual system, and yet this subject is rejected by the majority of the Medical Profession.

It is now that persons who are unfortunate enough to be afflicted by any form of sexual disease have a chance in calling upon the proper physician in time, from a sense of modesty and a mistaken fear of humiliation, and a small fee advanced insures their constitutions become corrupted, their organization broken down and the Doctor, Patient forgotten (blighted, until death becomes a welcome messenger to carry them out of their miserable existence.

Everything strictly confidential, under all circumstances.

Lost manhood perfectly restored.

Catarrh, Bronchitis, Throat diseases, Skin Diseases, Rheumatism, Kidney Complaint and all diseases of the Eye and Ear, Stomach and Bladder, he can cure without fail.

Consultation free, and a list of printed questions sent to those living at a distance who cannot call on him personally. Enclose postage stamp for list.

Office—No. 63 First street, between Oak and Pine sts., Portland. Hours—From 10 to 12 A. M., 2 to 5 and 7 to 8 P. M.

ADAM ZORN'S EXCHANGE,

31 WASHINGTON STREET,

Best Pool and Billiard Tables on Coast.

Genial Adam keeps the

Milwaukee, Molson and Welshard Beer

BEST WINES, LIQUORS AND CIGARS.

HOT LUNCH from 11 A. M. to 1 P. M. o19d1y

WM. COLLIER. A. CARTHEUS.

UNION IRON WORKS,

GENERAL

Machinists & Iron Founders,

Cor. Front and Main Sts., Portland.

Steam Engines and Boilers Grist and Saw Mills, Turbine Water Wheels, Shafting, Pulleys and Hangers. Pattern Making, Blacksmithing and Repairing done promptly.

GROCERIES.

Merry Christmas

AND A

Happy New Year!

If you are seeking a Holiday Gift and desire one combining both USE and Beauty, order at the

RED FRONT

One of those handsomely LACQUERED BOXES containing 5 lbs Choice Tea.

We also offer

CHRISTMAS CANDIES, every size and color.
NUTS OF ALL KINDS,
PLUM PUDDINGS,
FOUR CROWN DE HESA LAYERS
FINEST CALIFORNIA LAYERS, small boxes,
NEW SULTANA RAISINS,
NEW CITRON,
ORANGE AND LEMON PEEL,
SMYRNA FIGS, extra choice,
CRYSTALIZED FRUITS, very nice.

NEW CROP.

NEW ORLEANS MOLASSES,
NEW EASTERN HAMS,
NEW OHIO BUCKWHEAT and
GENUINE MAPLE SYRUP.

GUMBO FYLE,
POTTED GAME,
CANTON PRESERVED GINGER,
SELF-RAISING FLOUR, etc., etc.

O. F. SITES & CO.

WHOLESALE AND RETAIL GROCERS,

107 FIRST ST.,

Between Morrison and Yamhill.

NEW ARR VA ..

Maple Sugar,

Atmore's Plum Pudding,

Assorted sizes

Atmore's Mince Meat,

Assorted sizes.

New Leghorn Citron, Lemon and Orange Peel.

New Smyrna Figs and Turkish Dates,

AT

HACHENEY & BENO'S,

125 First Street, corner of Taylor.

E. WEEKS. A. H. MORGAN.

WEEKS & MORGAN

WHOLESALE AND RETAIL

GROCERY, PROVISION AND FEED STORE.

240 and 251 Front Street bet. Main and Madison.

J. O'CONNOR,

Dealer in

Groceries & Produce

SHIP STORES,

Garden and Grass Seeds, Foreign and Domestic Fruits.

Has reopened at the old stand,

Corner of Front and Washington Streets,

And will be glad to see all his old customers as the public generally.

LIVERY AND HACK STABLES.

CITY STABLES

AND

Carriage Repository

(Formerly Acker's)

Of Holcomb Bros. & Co.,

Importers, Manufacturers and Dealers in all Kinds of

BUGGIES, CARRIAGES, PHÆTONS, HACKS, HARNESS, Etc.,

From the Manufactories of Hooker & Co. and Brewster & Caffrey.

A full line of the above goods always on hand and for sale at

The City Stables, 106 Second Street.

Where we shall keep on Livery and for Sale, fine Driving, Saddle and Work Horses, Together with the Most Stylish and Best Riding Vehicles of all kinds.

Particular attention paid to boarding horses.

G. W. LEIHY, Manager.

OREGON TRANSFER COMPANY

GENERAL

Forwarding & Commission

FREIGHT AND BAGGAGE FORWARDED AND Delivered with Dispatch. Pianos and Furniture moved.

ORDERS FOR HACKS PROMPTLY ATTENDED to, Day or Night.

Office—S. W. Cor. Second and Stark Sts Mark, Care of O. T. Co.

CORBETT'S

Livery, Hack & Feed Stables

SECOND AND TAYLOR STS.

Reasonable Charges for Hire and Boarding; Hack Orders Promptly Attended to, Day or Night.

WOODWARD & MAGOON, Prop'rs.

Gas Fixtures

FINISHED IN

Polished Bronze with Crackle Ware,

Polished Brass with Elotn,

Silver, Gilt and Porcelain,

Crystal,

Silver and Crystal,

Gilt and Crystal,

Ebony and Gold,

Verde Antique, Etc.

We are constantly in receipt of all the newest patterns, which we offer at the lowest prices.

Catalogues furnished to select from when request ed.

A. F. NYE & CO.,

IMPORTERS.

315 and 317 Pine St., San Francisco. ad8m

DAMIANA

FROM WHICH THE BITTERS ARE MADE IS a Mexican Herb, and is indigenous only to a small section of Lower (Baja) California.

It has been used by the inhabitants of Lower California for the last thirty years as a general

Invigorator of the System.

A GREAT REMEDY FOR DISEASES OF THE KIDNEYS AND BLADDER.

A Positive Cure for Dyspepsia,

AND A

Great Stomach Regulator.

The BITTERS are so prepared that in their manufacture we do not use any chemicals, drugs or spirits that are in any manner injurious to the system, any woman or child can drink them and derive beneficial results.

Fleckenstein & Mayer,

SOLE AGENTS,

Portland, Oregon.

RE-ESTABLISHED.

J. SIMON & CO.,

No. 128 Front Street, near Alder.

DEALERS IN

DOORS, WINDOWS, BLINDS,

AND GLASS

Weights, Cords & Pulleys.

A New and Complete Stock

GLAZING TO ORDER.

OFFICE OF THE

PORTLAND GLUE FACTORY,

o23dlf COR. FRONT AND SALMON.

PECK & SNYDER'S

PAT. SELF-ADJUSTING, AMERICAN CLUB SKATE,

BLUED STEEL or FULL NICKEL PLATED. Prices furnished on application. Can be forwarded by mail at a cost of 40c. For sale by

THOMPSON, DeHART & CO.,

Importers of Hardware, Iron and Steel, Wagon Material and Coal,

PORTLAND, OR. d8dlm

S. SHERLOCK,

Manufacturer and Importer of

Saddles, Harness & Saddlery Hardware.

Also, a Complete Assortment of

HEAVY CALIFORNIA TREES,

For Stockmen's saddles.

N. E. cor. Front and Oak Sts.,

PORTLAND, OREGON.

Agent for Knights' Patent Drover Sirrup & Hickory Whip Stocks.

Established 1858.

WILLAMETTE IRON WORKS,

Incorporated September 14, 1853.

[illegible] NORTH FRONT AND E STREETS,

[illegible]

[illegible]

[illegible]